

**Environmental Monitoring Report
Of
Jagannath Area
For
July-2025**

Talcher Coalfield

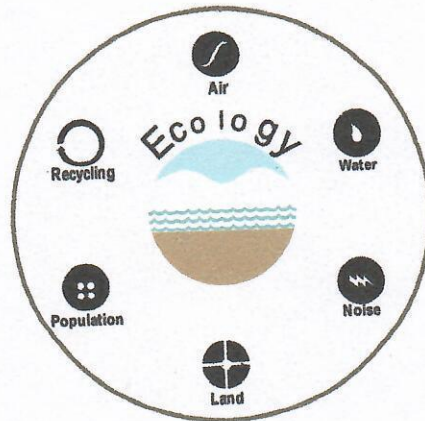

Mahanadi Coalfields Limited



सीएमपीडीआई
मिनी रत्न
cmpdi
Mini Ratna

Central Mine Planning & Design Institute Ltd.
(A Subsidiary of Coal India Ltd.)

Regional Institute-VII, Samantpuri, P.O : RRL, Bhubaneswar-751013 (Odisha)
[Assistance from Environment Division, CMPDI(HQs), Ranchi]

The test report shall not be reproduced in part or full without written approval of the competent authority



सीएमपीडीआई
मिसे एम
cmpdi
Ambient Air Quality

Test Report

AMBIENT AIR QUALITY DATA

Area :

Jagannath

(Compliance Station)

Project :

Jagannath OCP

(conc. in $\mu\text{g}/\text{cu.m.}$)

Date of Sampling	Monitoring Station	SPM	PM10	PM2.5	SO2	NOx	Dust Generating Source(DGS)	Distance from DGS
05-Jul-25	Near MDTP	214	89	45	10.86	17.47	Railway Siding CHP	About 800m
05-Jul-25	Near NBVL Station	193	83	41	10.55	29.58	CHP, CT Road	About 600m
23-Jul-25	Near MDTP	197	80	42	19.66	22.34	Railway Siding CHP	About 800m
23-Jul-25	Near NBVL Station	218	113	46	11.87	24.78	CHP, CT Road	About 600m

MoEF Standards Notification dated 25th
September, 2000

500	250		120	120
-----	-----	--	-----	-----

Authorised Signatory
CMPDI, RI-VII, LAB
BHUBANESWAR

Jaswant



Test Report

AMBIENT AIR QUALITY DATA

Area :

Jagannath

(Compliance Station)

Project :

Ananta OCP

(conc. in $\mu\text{g}/\text{cu.m.}$)

Date of Sampling	Monitoring Station	SPM	PM10	PM2.5	SO2	NOx	Dust Generating Source(DGS)	Distance from DGS
05-Jul-25	North East of Mine	185	84	38	15.39	28.78	Open-Cast Mine	Less than 500m
05-Jul-25	Near NBVL Station (REPORTED)	193	83	41	10.55	29.58	CHP, CT Road	About 600m
23-Jul-25	North East of Mine	226	96	44	12.29	21.45	Open-Cast Mine	Less than 500m
23-Jul-25	Near NBVL Station (REPORTED)	218	113	46	11.87	24.78	CHP, CT Road	About 600m

MoEF Standards Notification dated 25th September, 2000

500 250 120 120

Authorised Signatory
CMPDI, RI-VII, LAB
BHUBANESWAR

Jagannath



सीएमपीडीआई
CMPDI
AIR QUALITY

Test Report

AMBIENT AIR QUALITY DATA

Area :

Jagannath

(Compliance Station)

Project :

Balanda OCP

(conc. in $\mu\text{g}/\text{cu.m.}$)

Date of Sampling	Monitoring Station	SPM	PM10	PM2.5	SO2	NOx	Dust Generating Source(DGS)	Distance from DGS
05-Jul-25	Near NBVL Station (Reported)	193	83	41	10.55	29.58	CHP, CT Road	About 600m
23-Jul-25	Near NBVL Station (Reported)	218	113	46	11.87	24.78	CHP, CT Road	About 600m

MoEF Standards Notification dated 25th September, 2000

500 250 120 120

Authorised Signatory
CMPDI, RI-VII, LAB
BHUBANESWAR

Jagannath

AMBIENT AIR QUALITY DATA

Area :

Jagannath

(Reference Station)

Project :

Jagannath OCP

(conc. in $\mu\text{g}/\text{cu.m.}$)

Date of Sampling	Monitoring Station	SPM	PM10	PM2.5	SO2	NOx	Dust Generating Source(DGS)	Distance from DGS
01-Jul-25	CWS Colony, Meeti	110	35	17	13.00	26.16	Mining Activity	About 1500 m
01-Jul-25	Kurihan Village	138	48	27	19.49	22.79		
02-Jul-25	CWS Colony, Meeti	146	57	29	17.59	30.38	Mining Activity	About 1500 m
02-Jul-25	Kurihan Village	135	65	29	16.71	23.63		
03-Jul-25	Central Nursery (Reported Only)	128	45	21	11.43	31.98	Open-Cast Mine	Less than 500m
04-Jul-25	Central Nursery (Reported Only)	137	50	26	15.39	19.99	Open-Cast Mine	Less than 500m
07-Jul-25	CWS Colony, Meeti	132	47	25	12.07	24.47	Mining Activity	About 1500 m
07-Jul-25	Kurihan Village	116	45	20	17.17	34.60		
08-Jul-25	CWS Colony, Meeti	114	39	19	16.71	23.55	Mining Activity	About 1500 m
08-Jul-25	Kurihan Village	138	52	24	17.15	27.98		
11-Jul-25	Central Nursery (Reported Only)	120	44	23	16.71	25.82	Open-Cast Mine	Less than 500m
12-Jul-25	Central Nursery (Reported Only)	127	48	25	10.03	28.86	Open-Cast Mine	Less than 500m
14-Jul-25	Kurihan Village	109	39	16	17.17	32.91		
14-Jul-25	CWS Colony, Meeti	132	46	24	17.59	31.98	Mining Activity	About 1500 m
15-Jul-25	CWS Colony, Meeti	126	40	22	10.99	25.58	Mining Activity	About 1500 m
15-Jul-25	Kurihan Village	150	65.	31	17.64	28.69		
18-Jul-25	Central Nursery (Reported Only)	111	39	16	12.11	22.03	Open-Cast Mine	Less than 500m
19-Jul-25	Central Nursery (Reported Only)	132	49	20	13.78	30.38	Open-Cast Mine	Less than 500m
21-Jul-25	CWS Colony, Meeti	145	63	26	11.70	26.58	Mining Activity	About 1500 m
21-Jul-25	Kurihan Village	162	49	25	13.19	27.18		
22-Jul-25	CWS Colony, Meeti	136	44	21	8.75	16.64	Mining Activity	About 1500 m
22-Jul-25	Kurihan Village	171	62	27	14.51	17.59		
28-Jul-25	Kurihan Village	143	46	21	11.87	19.99		

*NAAQS, 2009

100 60 80 80

Project :

Jagannath OCP

(conc. in $\mu\text{g}/\text{cu.m.}$)

<i>Date of Sampling</i>	<i>Monitoring Station</i>	<i>SPM</i>	<i>PM10</i>	<i>PM2.5</i>	<i>SO2</i>	<i>NOx</i>	<i>Dust Generating Source(DGS)</i>	<i>Distance from DGS</i>
28-Jul-25	CWS Colony, Meeti	115	42	19	15.87	26.58	Mining Activity	About 1500 m
29-Jul-25	CWS Colony, Meeti	108	36	16	11.70	23.55	Mining Activity	About 1500 m
29-Jul-25	Kurihan Village	132	38	18	19.03	29.54		
30-Jul-25	Central Nursery (Reported Only)	137	45	22	13.13	28.21	Open-Cast Mine	Less than 500m
31-Jul-25	Central Nursery (Reported Only)	109	43	17	10.25	26.93	Open-Cast Mine	Less than 500m

*NAAQS,2009

100

60

80

80

Jatanaik

Authorised Signatory
CMPDI, RI-VII, LAB
BHUBANESWAR

Jamati

AMBIENT AIR QUALITY DATA

Area :

Jagannath

(Reference Station)

Project :

Ananta OCP

(conc. in $\mu\text{g}/\text{cu.m.}$)

Date of Sampling	Monitoring Station	SPM	PM10	PM2.5	SO2	NOx	Dust Generating Source(DGS)	Distance from DGS
03-Jul-25	Guthasahi Village	136	52	25	16.71	22.79	Mining Activities	About 3km
03-Jul-25	Asanabahali Village	148	58	30	15.32	29.54	Domestic and Mining Activities	About 4km
03-Jul-25	Sibarampur Village	146	53	27	17.15	28.78	Domestic and Mining Activities	About 4km
03-Jul-25	Central Nursery	128	45	21	11.43	31.98	Open-Cast Mine	Less than 500m
04-Jul-25	Sibarampur Village	134	49	25	12.95	22.79	Domestic and Mining Activities	About 4km
04-Jul-25	Guthasahi Village	147	57	29	13.63	25.58	Mining Activities	About 3km
04-Jul-25	Central Nursery	137	50	26	15.39	19.99	Open-Cast Mine	Less than 500m
04-Jul-25	Asanabahali Village	118	41	22	15.32	32.07	Domestic and Mining Activities	About 4km
11-Jul-25	Central Nursery	120	44	23	16.71	25.82	Open-Cast Mine	Less than 500m
11-Jul-25	Sibarampur Village	138	45	22	19.49	27.01	Domestic and Mining Activities	About 4km
11-Jul-25	Guthasahi Village	130	47	23	17.64	27.85	Mining Activities	About 3km
11-Jul-25	Asanabahali Village	134	45	26	12.75	27.18	Domestic and Mining Activities	About 4km
12-Jul-25	Sibarampur Village	168	62	30	14.51	24.78	Domestic and Mining Activities	About 4km
12-Jul-25	Guthasahi Village	140	54	28	13.92	30.38	Mining Activities	About 3km
12-Jul-25	Asanabahali Village	128	43	24	16.71	18.39	Domestic and Mining Activities	About 4km
12-Jul-25	Central Nursery	127	48	25	10.03	28.86	Open-Cast Mine	Less than 500m
18-Jul-25	Guthasahi Village	139	60	27	9.67	22.39	Mining Activities	About 3km
18-Jul-25	Sibarampur Village	140	53	25	12.34	19.19	Domestic and Mining Activities	About 4km
18-Jul-25	Asanabahali Village	142	47	28	16.71	21.10	Domestic and Mining Activities	About 4km
18-Jul-25	Central Nursery	111	39	16	12.11	22.03	Open-Cast Mine	Less than 500m
19-Jul-25	Sibarampur Village	128	44	23	15.32	27.01	Domestic and Mining Activities	About 4km
19-Jul-25	Guthasahi Village	145	50	23	13.46	28.69	Mining Activities	About 3km
19-Jul-25	Central Nursery	132	49	20	13.78	30.38	Open-Cast Mine	Less than 500m

*NAAQS, 2009

100 60 80 80

Project :**Ananta OCP****(conc. in $\mu\text{g}/\text{cu.m.}$)**

Date of Sampling	Monitoring Station	SPM	PM10	PM2.5	SO2	NOx	Dust Generating Source(DGS)	Distance from DGS
19-Jul-25	Asanabahali Village	135	44	26	15.78	25.32	Domestic and Mining Activities	About 4km
30-Jul-25	Central Nursery	137	45	22	13.13	28.21	Open-Cast Mine	Less than 500m
30-Jul-25	Guthasahi Village	110	42	18	14.85	21.10	Mining Activities	About 3km
30-Jul-25	Asanabahali Village	123	35	18	11.43	19.19	Domestic and Mining Activities	About 4km
30-Jul-25	Sibarampur Village	171	63	28	17.59	19.99	Domestic and Mining Activities	About 4km
31-Jul-25	Sibarampur Village	125	45	20	11.14	32.07	Domestic and Mining Activities	About 4km
31-Jul-25	Asanabahali Village	130	39	22	13.00	19.41	Domestic and Mining Activities	About 4km
31-Jul-25	Guthasahi Village	168	60	29	17.59	23.19	Mining Activities	About 3km
31-Jul-25	Central Nursery	109	43	17	10.25	26.93	Open-Cast Mine	Less than 500m

*NAAQS,2009

100 60 80 80

Authorized Signatory
CMPDI, RI-VII, LAB
BHUBANESWAR

Januati



सीएमपीडीआई
मिनी रत्न
cmpdi
Mini Ratna

AIR QUALITY DATA (NAAQS PARAMETER)

Area: Jagannath

Project	Jagannath OCP							
Monitoring Station	Central Nursery (Reported Only)							
Date of sampling	Ammonia (NH ₃)	Ozone (O ₃)	Lead (Pb)	Arsenic (As)	Nickel (Ni)	CO	Benzo (α) Pyrene	Benzene
	(μg/m ³)	(μg/m ³)	(μg/m ³)	(ng/m ³)	(ng/m ³)	(mg/m ³)	(ng/m ³)	(μg/m ³)
03-Jul-2025	<20.0	17.00	<0.1	<1.0	<1.0	0.5	BQL(QL=0.7)	BQL
04-Jul-2025	<20.0	16.50	<0.1	<1.0	<1.0	0.6	BQL(QL=0.7)	BQL
11-Jul-2025	<20.0	20.25	<0.1	<1.0	<1.0	0.8	BQL(QL=0.7)	BQL
12-Jul-2025	<20.0	20.50	<0.1	<1.0	<1.0	0.7	BQL(QL=0.7)	BQL
18-Jul-2025	<20.0	17.25	<0.1	<1.0	<1.0	0.6	BQL(QL=0.7)	BQL
19-Jul-2025	<20.0	18.50	<0.1	<1.0	<1.0	0.7	BQL(QL=0.7)	BQL
30-Jul-2025	<20.0	21.25	<0.1	<1.0	<1.0	0.6	BQL(QL=0.7)	BQL
31-Jul-2025	<20.0	18.50	<0.1	<1.0	<1.0	0.5	BQL(QL=0.7)	BQL
Standard	400(24h ours)	180(hou r)	1.0(24h ours)	6.0(Ann ual)	20(Ann ual)	02(8hou rs)	01(annual)	05(annu al)

Jattnaik

Authorised Signatory
CMPDI, RI-VII, LAB
BHUBANESWAR

Jattnaik



सीएमपीडीआई
मिनी रत्न
cmpdi
Mini Ratna

AMBIENT AIR QUALITY DATA (NAAQS PARAMETER)

Area: Jagannath

Project	Jagannath OCP							
Monitoring Station	CWS Colony, Meeti							
Date of sampling	Ammonia (NH ₃)	Ozone (O ₃)	Lead (Pb)	Arsenic (As)	Nickel (Ni)	CO	Benzo (α) Pyrene	Benzene
	(µg/m ³)	(µg/m ³)	(µg/m ³)	(ng/m ³)	(ng/m ³)	(mg/m ³)	(ng/m ³)	(µg/m ³)
01-Jul-2025	<20.0	12.50	<0.1	<1.0	<1.0	0.5	BQL(QL=0.7)	BQL
02-Jul-2025	<20.0	21.25	<0.1	<1.0	<1.0	0.8	BQL(QL=0.7)	BQL
07-Jul-2025	<20.0	17.00	<0.1	<1.0	<1.0	0.6	BQL(QL=0.7)	BQL
08-Jul-2025	<20.0	24.00	<0.1	<1.0	<1.0	0.4	BQL(QL=0.7)	BQL
21-Jul-2025	<20.0	18.50	<0.1	<1.0	<1.0	0.7	BQL(QL=0.7)	BQL
22-Jul-2025	<20.0	25.25	<0.1	<1.0	<1.0	0.6	BQL(QL=0.7)	BQL
28-Jul-2025	<20.0	13.75	<0.1	<1.0	<1.0	0.5	BQL(QL=0.7)	BQL
29-Jul-2025	<20.0	26.50	<0.1	<1.0	<1.0	0.7	BQL(QL=0.7)	BQL
Standard	400(24h ours)	180(hou r)	1.0(24h ours)	6.0(Ann ual)	20(Ann ual)	02(8hou rs)	01(annual)	05(annu al)

K. Jaiswal
Authorised Signatory
CMPDI, RI-VII, LAB
RHUBANSI

Jaiswal



सीएमपीडीआई
मिनी रत्न
cmpdi
Mini Ratna

AIR QUALITY DATA (NAAQS PARAMETER)

Area: Jagannath

Project	Jagannath OCP							
Monitoring Station	Kurihan Village							
Date of sampling	Ammonia (NH ₃)	Ozone (O ₃)	Lead (Pb)	Arsenic (As)	Nickel (Ni)	CO	Benzo (α) Pyrene	Benzene
	(µg/m ³)	(µg/m ³)	(µg/m ³)	(ng/m ³)	(ng/m ³)	(mg/m ³)	(ng/m ³)	(µg/m ³)
01-Jul-2025	<20.0	27.00	<0.1	<1.0	<1.0	0.4	BQL(QL=0.7)	BQL
02-Jul-2025	<20.0	24.75	<0.1	<1.0	<1.0	0.5	BQL(QL=0.7)	BQL
07-Jul-2025	<20.0	14.25	<0.1	<1.0	<1.0	0.4	BQL(QL=0.7)	BQL
08-Jul-2025	<20.0	28.25	<0.1	<1.0	<1.0	0.6	BQL(QL=0.7)	BQL
14-Jul-2025	<20.0	18.50	<0.1	<1.0	<1.0	0.5	BQL(QL=0.7)	BQL
15-Jul-2025	<20.0	21.25	<0.1	<1.0	<1.0	0.6	BQL(QL=0.7)	BQL
21-Jul-2025	<20.0	11.75	<0.1	<1.0	<1.0	0.7	BQL(QL=0.7)	BQL
22-Jul-2025	<20.0	27.25	<0.1	<1.0	<1.0	0.6	BQL(QL=0.7)	BQL
28-Jul-2025	<20.0	28.50	<0.1	<1.0	<1.0	0.5	BQL(QL=0.7)	BQL
29-Jul-2025	<20.0	24.00	<0.1	<1.0	<1.0	0.4	BQL(QL=0.7)	BQL
Standard	400(24 hours)	180(hour)	1.0(24 hours)	6.0(Annual)	20(Annual)	02(8 hours)	01(annual)	05(annual)

Tattanaik
Authorised Signatory
CMPDI, RI-VII, LAB
BHUBANESWAR

Jamath



सीएमपीडीआई
मिनी रत्न
cmpdi
Mini Ratna

AMBIENT AIR QUALITY DATA (NAAQS PARAMETER)

Area: Jagannath

Project	Ananta OCP							
Monitoring Station	Central Nursery							
Date of sampling	Ammonia (NH ₃)	Ozone (O ₃)	Lead (Pb)	Arsenic (As)	Nickel (Ni)	CO	Benzo (α) Pyrene	Benzene
	(µg/m ³)	(µg/m ³)	(µg/m ³)	(ng/m ³)	(ng/m ³)	(mg/m ³)	(ng/m ³)	(µg/m ³)
03-Jul-2025	<20.0	17.00	<0.1	<1.0	<1.0	0.5	BQL(QL=0.7)	BQL
04-Jul-2025	<20.0	16.50	<0.1	<1.0	<1.0	0.6	BQL(QL=0.7)	BQL
11-Jul-2025	<20.0	20.25	<0.1	<1.0	<1.0	0.8	BQL(QL=0.7)	BQL
12-Jul-2025	<20.0	20.50	<0.1	<1.0	<1.0	0.7	BQL(QL=0.7)	BQL
18-Jul-2025	<20.0	17.25	<0.1	<1.0	<1.0	0.6	BQL(QL=0.7)	BQL
19-Jul-2025	<20.0	18.50	<0.1	<1.0	<1.0	0.7	BQL(QL=0.7)	BQL
30-Jul-2025	<20.0	21.25	<0.1	<1.0	<1.0	0.6	BQL(QL=0.7)	BQL
31-Jul-2025	<20.0	18.50	<0.1	<1.0	<1.0	0.5	BQL(QL=0.7)	BQL
Standard	400(24 hours)	180(hour)	1.0(24 hours)	6.0(Annual)	20(Annual)	02(8 hours)	01(annual)	05(annual)

Authorised Signatory
CMPDI, RI-VII, LAB
BHUBANESWAR

Jagannath



सीएमपीडीआई
मिनी रत्न
cmpdi
Mini Ratna

AMBIENT AIR QUALITY DATA (NAAQS PARAMETER)

Area: Jagannath

Project	Ananta OCP							
Monitoring Station	Guthasahi Village							
Date of sampling	Ammonia (NH ₃)	Ozone (O ₃)	Lead (Pb)	Arsenic (As)	Nickel (Ni)	CO	Benzo (α) Pyrene	Benzene
	(μg/m ³)	(μg/m ³)	(μg/m ³)	(ng/m ³)	(ng/m ³)	(mg/m ³)	(ng/m ³)	(μg/m ³)
03-Jul-2025	<20.0	12.50	<0.1	<1.0	<1.0	0.3	BQL(Q L=0.7)	BQL
04-Jul-2025	<20.0	21.25	<0.1	<1.0	<1.0	0.7	BQL(Q L=0.7)	BQL
11-Jul-2025	<20.0	17.00	<0.1	<1.0	<1.0	0.3	BQL(Q L=0.7)	BQL
12-Jul-2025	<20.0	24.00	<0.1	<1.0	<1.0	0.5	BQL(Q L=0.7)	BQL
18-Jul-2025	<20.0	16.50	<0.1	<1.0	<1.0	0.6	BQL(Q L=0.7)	BQL
19-Jul-2025	<20.0	17.50	<0.1	<1.0	<1.0	0.4	BQL(Q L=0.7)	BQL
30-Jul-2025	<20.0	21.00	<0.1	<1.0	<1.0	0.7	BQL(Q L=0.7)	BQL
31-Jul-2025	<20.0	23.25	<0.1	<1.0	<1.0	0.6	BQL(Q L=0.7)	BQL
Standard	400(24 hours)	180(hour)	1.0(24 hours)	6.0(Annual)	20(Annual)	02(8 hours)	01(annual)	05(annual)

Katamach
Authorised Signatory
CMPDI, RI-VII, LAB
BHUBANESWAR

Januar



सीएमपीडीआई
मिनी रत्न
cmpdi
Mini Ratna

AMBIENT AIR QUALITY DATA (NAAQS PARAMETER)

Area: Jagannath

Project	Ananta OCP							
Monitoring Station	Sibarampur Village							
Date of sampling	Ammonia (NH ₃)	Ozone (O ₃)	Lead (Pb)	Arsenic (As)	Nickel (Ni)	CO	Benzo (α) Pyrene	Benzene
	(μg/m ³)	(μg/m ³)	(μg/m ³)	(ng/m ³)	(ng/m ³)	(mg/m ³)	(ng/m ³)	(μg/m ³)
03-Jul-2025	<20.0	27.00	<0.1	<1.0	<1.0	0.7	BQL(QL=0.7)	BQL
04-Jul-2025	<20.0	24.75	<0.1	<1.0	<1.0	0.6	BQL(QL=0.7)	BQL
11-Jul-2025	<20.0	14.25	<0.1	<1.0	<1.0	0.4	BQL(QL=0.7)	BQL
12-Jul-2025	<20.0	28.25	<0.1	<1.0	<1.0	0.5	BQL(QL=0.7)	BQL
18-Jul-2025	<20.0	24.75	<0.1	<1.0	<1.0	0.6	BQL(QL=0.7)	BQL
19-Jul-2025	<20.0	14.25	<0.1	<1.0	<1.0	0.3	BQL(QL=0.7)	BQL
30-Jul-2025	<20.0	25.75	<0.1	<1.0	<1.0	0.7	BQL(QL=0.7)	BQL
31-Jul-2025	<20.0	23.00	<0.1	<1.0	<1.0	0.5	BQL(QL=0.7)	BQL
Standard	400(24 hours)	180(hour)	1.0(24 hours)	6.0(Annual)	20(Annual)	02(8 hours)	01(annual)	05(annual)

Tattam
Authorised Signatory
CMPDI, RI-VII, LAB
BHUBANESWAR

Janaki



सीएमपीडीआई
मिनी रत्न
cmpdi
Mini Ratna

AMBIENT AIR QUALITY DATA (NAAQS PARAMETER)

Area: Jagannath

Project	Ananta OCP							
Monitoring Station	Asanabahali Village							
Date of sampling	Ammonia (NH ₃)	Ozone (O ₃)	Lead (Pb)	Arsenic (As)	Nickel (Ni)	CO	Benzo (α) Pyrene	Benzene
	(µg/m ³)	(µg/m ³)	(µg/m ³)	(ng/m ³)	(ng/m ³)	(mg/m ³)	(ng/m ³)	(µg/m ³)
03-Jul-2025	<20.0	12.25	<0.1	<1.0	<1.0	0.4	BQL(QL=0.7)	BQL
04-Jul-2025	<20.0	20.50	<0.1	<1.0	<1.0	0.6	BQL(QL=0.7)	BQL
11-Jul-2025	<20.0	26.50	<0.1	<1.0	<1.0	0.7	BQL(QL=0.7)	BQL
12-Jul-2025	<20.0	20.50	<0.1	<1.0	<1.0	0.8	BQL(QL=0.7)	BQL
18-Jul-2025	<20.0	16.00	<0.1	<1.0	<1.0	0.4	BQL(QL=0.7)	BQL
19-Jul-2025	<20.0	20.25	<0.1	<1.0	<1.0	0.5	BQL(QL=0.7)	BQL
30-Jul-2025	<20.0	13.00	<0.1	<1.0	<1.0	0.3	BQL(QL=0.7)	BQL
31-Jul-2025	<20.0	17.25	<0.1	<1.0	<1.0	0.6	BQL(QL=0.7)	BQL
Standard	400(24h ours)	180(hou r)	1.0(24h ours)	6.0(Ann ual)	20(Ann ual)	02(8hou rs)	01(annual)	05(annu al)

Katwade
Authorised Signatory
CMPDI, RI-VII, LAB
BHUBANESWAR

Jamati



सीएमपीडीआई
मिनी रत्न
cmpdi
Mini Ratna

AMBIENT AIR QUALITY DATA

Area: Jagannath

Project	Ananta OCP
Monitoring Station	North-East of the Mine
Date of sampling	Carbon Monoxide (CO)
	mg/m³
05-Jul-2025	0.6
23-Jul-2025	0.8
Standard	02(8 Hours)

Ananta
**Authorised Signatory
CMPDI, RI-VII, LAB
BHUBANESWAR**

Jagannath



सीएमपीडीआई
मिनी रत्न
cmpdi
Mini Ratna

AMBIENT AIR QUALITY DATA (NAAQS PARAMETER)

Area: Jagannath

Project	Jagannath OCP				
Monitoring Station	Near NBVL Park)				
Date of sampling	Arsenic (As)	Nickel (Ni)	Mercury (Hg)	Chromium (Cr)	Cadmium (Cd)
	(ng/m ³)	(ng/m ³)	(ng/m ³)	(μg/m ³)	(μg/m ³)
21-May-2025	<1.0	<1.0	<1.0	<0.1	<0.1
Standard	6.0(Annual)	20(Annual)	-	-	-

Project	Jagannath OCP				
Monitoring Station	Near MDTP				
Date of sampling	Arsenic (As)	Nickel (Ni)	Mercury (Hg)	Chromium (Cr)	Cadmium (Cd)
	(ng/m ³)	(ng/m ³)	(ng/m ³)	(μg/m ³)	(μg/m ³)
21-May-2025	<1.0	<1.0	<1.0	<0.1	<0.1
Standard	6.0(Annual)	20(Annual)	-	-	-

Tattarai
Authorised Signatory
CMPDI, RI-VII, LAB
BHUBANESWAR

Jamali



सीएमपीडीआई
मिनी रत्न
cmpdi
Mini Ratna

AMBIENT AIR QUALITY DATA (NAAQS PARAMETER)

Area: Jagannath

Project	Ananta OCP				
Monitoring Station	North-East of Mine				
Date of sampling	Arsenic (As)	Nickel (Ni)	Mercury (Hg)	Chromium (Cr)	Cadmium (Cd)
	(ng/m ³)	(ng/m ³)	(ng/m ³)	(µg/m ³)	(µg/m ³)
21-May-2025	<1.0	<1.0	<1.0	<0.1	<0.1
Standard	6.0(Annual)	20(Annual)	-	-	-

Project	Ananta OCP				
Monitoring Station	Near NBVL Park (REPORTED)				
Date of sampling	Arsenic (As)	Nickel (Ni)	Mercury (Hg)	Chromium (Cr)	Cadmium (Cd)
	(ng/m ³)	(ng/m ³)	(ng/m ³)	(µg/m ³)	(µg/m ³)
21-May-2025	<1.0	<1.0	<1.0	<0.1	<0.1
Standard	6.0(Annual)	20(Annual)	-	-	-

Jagannath
Authorized Signatory
CMPDI, RI-VII, LAB
BHUBANESWAR

Jagannath



सीएमपीडीआई
विश्वे वाच
cmpdi
मानव कल्याण

TABLE--

NOISE LEVEL MONITORING DATA

AREA :

Jagannath

PROJECT :

Jagannath OCP

DATE OF SAMPLING	STATION	Noise Level Measurement in Leq dB(A)	
		DAY	NIGHT
09-Jul-25	Near NBVL Station	65.1	53.5
09-Jul-25	Near MDTP	64.3	55.4
09-Jul-25	CWS Colony, MEETI	48.7	39.6
09-Jul-25	Central Nursery (Reported only)	60.8	52.5
24-Jul-25	Near NBVL Station	63.7	55.8
24-Jul-25	Near MDTP	66.2	56.6
24-Jul-25	CWS Colony, MEETI	50.2	40.1
24-Jul-25	Central Nursery (Reported only)	62.6	53.0

MoEF Standard Notification dated 25th September, 2000	6.00 AM -10.00 PM Leq 75dB(A) (Industrial)	10.00 PM -6.00 AM Leq 70dB(A) (Industrial)
MoEF Standard Notification dated 25th September, 2000	6.00 AM -10.00 PM Leq 55dB(A) (Residential)	10.00 PM -6.00 AM Leq 45dB(A) (Residential)
MoEF Standard Notification dated 25th September, 2000	6.00 AM -10.00 PM Leq 65dB(A) (Commercial)	10.00 PM -6.00 AM Leq 55dB(A) (Commercial)
MoEF Standard Notification dated 25th September, 2000	6.00 AM -10.00 PM Leq 50dB(A) (Silence Zone)	10.00 PM -6.00 AM Leq 40dB(A) (Silence Zone)

Authorised Signatory
CMPDI, RI-VII, LAB
BHUBANESWAR

Jagannath



सीएमपीडीआई
निर्देशक
cmpdi
अनुसंधान

TABLE--

NOISE LEVEL MONITORING DATA

AREA :

Jagannath

PROJECT :

Ananta OCP

DATE OF SAMPLING	STATION	Noise Level Measurement in Leq dB(A)	
		DAY	NIGHT
09-Jul-25	North East of the Mine	66.4	56.1
09-Jul-25	Guthasahi Village	49.2	40.6
09-Jul-25	Central Nursery	60.8	52.5
24-Jul-25	North East of the Mine	66.3	56.7
24-Jul-25	Guthasahi Village	50.7	37.8
24-Jul-25	Central Nursery	62.6	53.0

MoEF Standard Notification dated 25th September, 2000	6.00 AM -10.00 PM Leq 75dB(A) (Industrial)	10.00 PM -6.00 AM Leq 70dB(A) (Industrial)
MoEF Standard Notification dated 25th September, 2000	6.00 AM -10.00 PM Leq 55dB(A) (Residential)	10.00 PM -6.00 AM Leq 45dB(A) (Residential)
MoEF Standard Notification dated 25th September, 2000	6.00 AM -10.00 PM Leq 65dB(A) (Commercial)	10.00 PM -6.00 AM Leq 55dB(A) (Commercial)
MoEF Standard Notification dated 25th September, 2000	6.00 AM -10.00 PM Leq 50dB(A) (Silence Zone)	10.00 PM -6.00 AM Leq 40dB(A) (Silence Zone)

Jatlaw
Authorised Signatory
CMPDI, RI-VII, LAB
BHUBANESHWAR

Jatlaw



सीएमपीडीआई
निसि एन
cmpdi
निसि एन

TABLE--

NOISE LEVEL MONITORING DATA

AREA :

Jagannath

PROJECT :

Balanda OCP

DATE OF SAMPLING	STATION	Noise Level Measurement in Leq dB(A)	
		DAY	NIGHT
09-Jul-25	Near NBVL Station (Reported only)	65.1	53.5
24-Jul-25	Near NBVL Station (Reported only)	63.7	55.8

MoEF Standard Notification dated 25th September, 2000	6.00 AM -10.00 PM Leq 75dB(A) (Industrial)	10.00 PM -6.00 AM Leq 70dB(A) (Industrial)
MoEF Standard Notification dated 25th September, 2000	6.00 AM -10.00 PM Leq 55dB(A) (Residential)	10.00 PM -6.00 AM Leq 45dB(A) (Residential)
MoEF Standard Notification dated 25th September, 2000	6.00 AM -10.00 PM Leq 65dB(A) (Commercial)	10.00 PM -6.00 AM Leq 55dB(A) (Commercial)
MoEF Standard Notification dated 25th September, 2000	6.00 AM -10.00 PM Leq 50dB(A) (Silence Zone)	10.00 PM -6.00 AM Leq 40dB(A) (Silence Zone)

Authorised Signatory
CMPDI, RI-VII, LAB
BHUBANESWAR

Jagannath

EFFLUENT QUALITY DATA

Area :

Jagannath

(All dimensions are in mg/l unless otherwise stated except pH)

Project :

Jagannath OCP

Date of Sampling	Sampling Station	pH	Oil & Grease	TSS	COD	BOD	Remarks
16-Jul-25	Face Sump	5.09	<4.0	47	52	-	
16-Jul-25	O & G Trap Inlet	7.02	4.4	61	68	-	
16-Jul-25	O & G Trap Outlet	7.16	<4.0	34	28	-	
31-Jul-25	O & G Trap Inlet	7.61	4.8	43	92	-	
31-Jul-25	O & G Trap Outlet	8.49	<4.0	40	36	-	

 MoEF Standard Notification dated 25th September, 2000
 and MoEF Schedule VI, General standard for discharge
 of Environmental Pollutants Part A: Effluents

5.5-9.0	10	100	250	30
---------	----	-----	-----	----

 Jattawal
 Authorised Signatory
 CMPDI, RI-VII, LAB
 BHUBANESWAR

Jattawal

TABLE--



EFFLUENT QUALITY DATA

Area :

Jagannath

(All dimensions are in mg/l unless otherwise stated except pH)

Project :

Jagannath OCP

Date of Sampling	Sampling Station	pH	Oil & Grease	TSS	COD	BOD	MPN/100mL
16-Jul-25	STP INLET	6.89	-	43	-	3.3	150
16-Jul-25	STP OUTLET	7.47	-	30	-	2.2	70
31-Jul-25	STP INLET	6.76	-	49	-	3.6	170
31-Jul-25	STP OUTLET	7.33	-	35	-	2.5	94

G.S.R. 1265(E) Effluent discharge standards (applicable to all mode of disposal), Sewage Treatment Plants (STPs)	6.5-9.0	-	<100	-	30	<1000
--	---------	---	------	---	----	-------

Jatanaik

Authorised Signatory
CMPDI, RI-VII, LAB
BHUBANESWAR

Jatanaik

EFFLUENT QUALITY DATA

Area :

Jagannath

(All dimensions are in mg/l unless otherwise stated except pH)

Project :

Ananta OCP

Date of Sampling	Sampling Station	pH	Oil & Grease	TSS	COD	BOD	Remarks
16-Jul-25	Mine Sump Water	7.04	<4.0	23	20	-	
16-Jul-25	O & G Trap Intlet	6.56	<4.0	43	36	-	
16-Jul-25	O & G Trap Outlet	7.15	<4.0	35	28	-	
31-Jul-25	O & G Trap Intlet	8.23	4.2	53	64	-	
31-Jul-25	O & G Trap Outlet	8.64	<4.0	39	32	-	

 MoEF Standard Notification dated 25th September, 2000
 and MoEF Schedule VI, General standard for discharge
 of Environmental Pollutants Part A: Effluents

5.5-9.0

10

100

250

30

TABLE--



सीएमपीडीआई
विशेषज्ञ
cmpdi
भुवनेश्वर

EFFLUENT QUALITY DATA

Area :

Jagannath

(All dimensions are in mg/l unless otherwise stated except pH)

Project :

Ananta OCP

Date of Sampling	Sampling Station	pH	Oil & Grease	TSS	COD	BOD	MPN/100mL
16-Jul-25	STP INLET	6.82	-	39	-	3.1	150
16-Jul-25	STP OUTLET	6.90	-	28	-	2.3	94
31-Jul-25	STP INLET	6.54	-	47	-	4.1	170
31-Jul-25	STP OUTLET	6.78	-	38	-	3.2	140

G.S.R. 1265(E) Effluent discharge standards (applicable to all mode of disposal), Sewage Treatment Plants (STPs)

6.5-9.0

-

<100

-

30

<1000

Authorised Signatory
CMPDI, RI-VII, LAB
BHUBANESHWAR

Jagannath



सीएमपीडीआई
मिनी रत्न
cmpdi
Mini Ratna

Drinking Water Quality Data Jagannath Area

Project / OCP	Jagannath OCP			Indian Drinking Standards (IS-10500):2012	
	Monitoring Station	Jagannath Colony	Rakas Village Well Water	Balanda Colony	
Date of Sampling	16-Jul-2025	16-Jul-2025	16-Jul-2025	Acceptable	Permissible
Colour(Hazen)	3	1	2	5	15
Odour	Agreeable	Agreeable	Agreeable	Agreeable	Agreeable
Taste	Agreeable	Agreeable	Agreeable	Agreeable	Agreeable
Turbidity(NTU)	4	2	3	1	5
pH	6.88	7.51	6.97	6.5-8.5	No relaxation
Total Alkalinity(mg/L)	54.62	50.42	46.22	200	600
Chloride(mg/L)	21.4	19.4	17.5	250	1000
Sulphate(mg/L)	124	107	94.2	200	400
Nitrate(mg/L)	0.78	<0.5	<0.5	45	No relaxation
Total Hardness (Ca CO ₃)(mg/L)	196.10	168.64	145.11	200	600
Calcium(mg/L)	58.16	47.16	42.44	75	200
Fluoride(mg/L)	0.88	0.84	0.78	1	1.5
Total Dissolve Solid(mg/L)	318	280	248	500	2000
Copper(mg/L)	<0.03	<0.03	<0.03	0.05	1.5
Manganese(mg/L)	<0.04	<0.04	<0.04	0.1	0.3
Iron(mg/L)	<0.1	<0.1	<0.1	1.0	No relaxation
Zinc(mg/L)	0.07	0.05	0.07	5	15
Lead(mg/L)	<0.005	<0.005	<0.005	0.01	No relaxation
Cadmium(mg/L)	<0.005	<0.005	<0.005	0.003	No relaxation
Total Chromium (mg/L)	<0.01	<0.01	<0.01	0.05	No relaxation
Arsenic(mg/L)	<0.005	<0.005	<0.005	0.01	No relaxation
Boron(mg/L)	<0.2	<0.2	<0.2	0.5	2.4

Hattarai
Authorised Signatory
CMPDI, RI-VII, LAB
BHUBANESWAR

Jasmati



सीएमपीडीआई
मिनी रत्न
cmpdi
Mini Ratna

Drinking Water Quality Data Jagannath Area

Project / OCP	Jagannath OCP			Indian Drinking Standards (IS-10500):2012	
	Monitoring Station	Jagannath Colony	Rakas Village Well Water	Balanda Colony	Acceptable
Date of Sampling	16-Jul-2025	16-Jul-2025	16-Jul-2025	Acceptable	Permissible
Selenium(mg/L)	<0.005	<0.005	<0.005	0.01	No relaxation
Sodium(mg/L)	11.49	11.89	11.25	—	—
Potassium(mg/L)	7.46	6.59	5.97	—	—
Phenolics(mg/L)	<0.001	<0.001	<0.001	0.001	0.002
Residual Free Chlorine(mg/L)	<0.2	<0.2	<0.2	0.2	1.0
MPN (Index/100 ml)	Not Detected	Not Detected	Not Detected	—	—

Hattanik
Authorised Signatory
CMPDI, RI-VII, LAB
BHUBANESWAR

Janati



सीएमपीडीआई
मिनी रत्न
cmpdi
Mini Ratna

Drinking Water Quality Data Jagannath Area

Project / OCP	Balanda OCP	Indian Drinking Standards (IS-10500):2012	
Monitoring Station	Balanda Colony (Reported Only)	Acceptable	Permissible
Date of Sampling	16-Jul-2025		
Colour(Hazen)	2	5	15
Odour	Agreeable	Agreeable	Agreeable
Taste	Agreeable	Agreeable	Agreeable
Turbidity(NTU)	3	1	5
pH	6.97	6.5-8.5	No relaxation
Total Alkalinity(mg/L)	46.22	200	600
Chloride(mg/L)	17.5	250	1000
Sulphate(mg/L)	94.2	200	400
Nitrate(mg/L)	<0.5	45	No relaxation
Total Hardness (Ca CO ₃)(mg/L)	145.11	200	600
Calcium(mg/L)	42.44	75	200
Fluoride(mg/L)	0.78	1	1.5
Total Dissolve Solid(mg/L)	248	500	2000
Copper(mg/L)	<0.03	0.05	1.5
Manganese(mg/L)	<0.04	0.1	0.3
Iron(mg/L)	<0.1	1.0	No relaxation
Zinc(mg/L)	0.07	5	15
Lead(mg/L)	<0.005	0.01	No relaxation
Cadmium(mg/L)	<0.005	0.003	No relaxation
Total Chromium (mg/L)	<0.01	0.05	No relaxation
Arsenic(mg/L)	<0.005	0.01	No relaxation
Boron(mg/L)	<0.2	0.5	2.4

Hattanaik
Authorised Signatory
CMPDI, RI-VII, LAS
BHUBANESWAR

Jamali



सीएमपीडीआई
मिनी रत्न
cmpdi
Mini Ratna

Drinking Water Quality Data Jagannath Area

Project / OCP	Balanda OCP	Indian Drinking Standards (IS-10500):2012	
Monitoring Station	Balanda Colony (Reported Only)	Acceptable	Permissible
Date of Sampling	16-Jul-2025		
Selenium(mg/L)	<0.005	0.01	No relaxation
Sodium(mg/L)	11.25	—	—
Potassium(mg/L)	5.97	—	—
Phenolics(mg/L)	<0.001	0.001	0.002
Residual Free Chlorine(mg/L)	<0.2	0.2	1.0
MPN (Index/100 ml)	Not Detected	—	—

Lattanaik
Authorised Signatory
CMPDI, RI-VII, LAB
BHUBANESWAR

Jasmati



सीएमपीडीआई
मिनी रत्न
cmpdi
Mini Ratna

Drinking Water Quality Data Jagannath Area

Project / OCP	Ananta OCP		Indian Drinking Standards (IS-10500):2012	
	Monitoring Station	Ananta Colony		
Date of Sampling	16-Jul-2025	16-Jul-2025	Acceptable	Permissible
Colour(Hazen)	2	2	5	15
Odour	Agreeable	Agreeable	Agreeable	Agreeable
Taste	Agreeable	Agreeable	Agreeable	Agreeable
Turbidity(NTU)	1	3	1	5
pH	7.20	6.20	6.5-8.5	No relaxation
Total Alkalinity(mg/L)	21.01	84.04	200	600
Chloride(mg/L)	11.7	54.4	250	1000
Sulphate(mg/L)	28.2	66.2	200	400
Nitrate(mg/L)	<0.5	<0.5	45	No relaxation
Total Hardness (Ca CO ₃)(mg/L)	47.06	156.88	200	600
Calcium(mg/L)	12.58	47.16	75	200
Fluoride(mg/L)	0.44	0.68	1	1.5
Total Dissolve Solid(mg/L)	96	318	500	2000
Copper(mg/L)	<0.03	<0.03	0.05	1.5
Manganese(mg/L)	<0.04	<0.04	0.1	0.3
Iron(mg/L)	<0.1	<0.1	1.0	No relaxation
Zinc(mg/L)	1.76	0.28	5	15
Lead(mg/L)	<0.005	<0.005	0.01	No relaxation
Cadmium(mg/L)	<0.005	<0.005	0.003	No relaxation
Total Chromium (mg/L)	<0.01	<0.01	0.05	No relaxation
Arsenic(mg/L)	<0.005	<0.005	0.01	No relaxation
Boron(mg/L)	<0.2	<0.2	0.5	2.4

Jagannath
Authorized Signatory
CMPDI, RI-VII, LAB
BHUBANESWAR

Jagannath



सीएमपीडीआई
मिनी रत्न
cmpdi
Mini Ratna

Drinking Water Quality Data Jagannath Area

Project / OCP	Ananta OCP		Indian Drinking Standards (IS-10500):2012	
	Monitoring Station	Ananta Colony		
Date of Sampling	16-Jul-2025	16-Jul-2025	Acceptable	Permissible
Selenium(mg/L)	<0.005	<0.005	0.01	No relaxation
Sodium(mg/L)	7.64	25.52	-	-
Potassium(mg/L)	1.79	13.43	-	-
Phenolics(mg/L)	<0.001	<0.001	0.001	0.002
Residual Free Chlorine(mg/L)	<0.2	<0.2	0.2	1.0
MPN (Index/100 ml)	Not Detected	Not Detected	-	-

Jagannath
Authorised Signatory
CMPDI, RI-VII, LAB
BHUBANESWAR

Jagannath

Legend
Monitoring Station

Kurihan village

Jagannath OCP

Near MDTP

Central Nursery

Near NBVL Station

CWS Colony, MEETI



Google Earth

© 2025 Google



Ananta OCP

Sibarampur Village

Asanabahali Village

North East of Mine

Guthasahi Village

Central Nursery Near NBVL Station

Legend
Monitoring Station

Google Earth

Image © 2015 Airbus

4 km



**Environmental Monitoring Report
Of
Bhubaneswari Area
For
July-2025**

Talcher Coalfield



Mahanadi Coalfields Limited

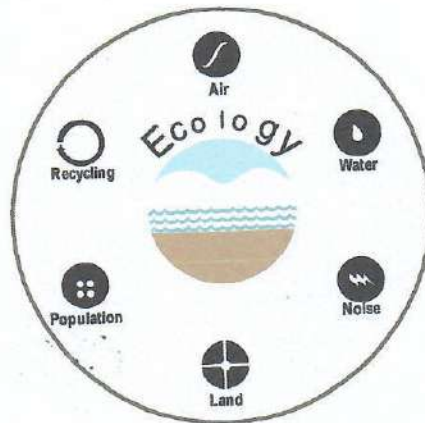

सीएमपीडीआई
मिनी रत्न
cmpdi
Mini Ratna

Central Mine Planning & Design Institute Ltd.
(A Subsidiary of Coal India Ltd.)

Regional Institute-VII, Samantpuri, P.O : RRL, Bhubaneswar-751013 (Odisha)
[Assistance from Environment Division, CMPDI(HQs), Ranchi]

The test report shall not be reproduced in part or full without written approval of the competent authority



सीएमपीडीआई
CMPDI
Air Quality Monitoring

Test Report

AMBIENT AIR QUALITY DATA

Area :

Bhubaneswari

(Compliance Station)

Project :

Bhubaneswari OCP

(conc. in $\mu\text{g}/\text{cu.m.}$)

Date of Sampling	Monitoring Station	SPM	PM10	PM2.5	SO2	NOx	Dust Generating Source(DGS)	Distance from DGS
05-Jul-25	B.C.M.L. Workshop	179	87	35	13.46	36.29	Mining activities, O.B Dump yard	About 400 to 500m
05-Jul-25	Silo Substation Office	197	88	43	16.71	19.41		
23-Jul-25	B.C.M.L. Workshop	176	95	40	13.78	19.75	Mining activities, O.B Dump yard	About 400 to 500m
23-Jul-25	Silo Substation Office	210	107	45	16.29	22.79		

MoEF Standards Notification dated 25th September, 2000

600 300 120 120

Signature

Authorised Signatory
CMPDI, RI-VII, LAB
BHUBANESWAR

AMBIENT AIR QUALITY DATA

Area :

Bhubaneswari**(Reference Station)**

Project :

Bhubaneswari OCP**(conc. in $\mu\text{g}/\text{cu.m.}$)**

Date of Sampling	Monitoring Station	SPM	PM10	PM2.5	SO2	NOx	Dust Generating Source(DGS)	Distance from DGS
03-Jul-25	Naraharipur Village	124	48	22	16.71	24.47		
03-Jul-25	Kandhal Village (Reported Only)	134	45	26	15.78	35.45		
04-Jul-25	Kandhal Village (Reported Only)	111	37	18	19.03	21.94		
04-Jul-25	Naraharipur Village	156	65	29	12.31	28.78		
11-Jul-25	Naraharipur Village	135	53	26	14.95	20.79		
11-Jul-25	Kandhal Village (Reported Only)	108	40	22	18.56	25.32		
12-Jul-25	Kandhal Village (Reported Only)	133	49	26	14.95	25.58		
12-Jul-25	Naraharipur Village	115	46	20	20.42	34.60		
18-Jul-25	Naraharipur Village	129	49	22	11.87	26.38		
18-Jul-25	Kandhal Village (Reported Only)	147	50	22	17.15	20.79		
19-Jul-25	Kandhal Village (Reported Only)	111	40	17	13.46	27.85		
19-Jul-25	Naraharipur Village	164	58	26	17.15	19.99		
30-Jul-25	Kandhal Village (Reported Only)	148	56	24	14.85	23.63		
30-Jul-25	Naraharipur Village	112	44	18	18.03	31.18		
31-Jul-25	Naraharipur Village	135	59	25	14.95	20.79		
31-Jul-25	Kandhal Village (Reported Only)	144	46	19	16.71	31.18		

*NAAQS, 2009

100 60 80 80



सीएमपीडीआई
मिनी रत्न
cmpdi
Mini Ratna

AIR QUALITY DATA (NAAQS PARAMETER)

Area: Bhubaneswari

Project	Bhubaneswari OCP							
Monitoring Station	Kandhal Village (Reported Only)							
Date of sampling	Ammonia (NH ₃)	Ozone (O ₃)	Lead (Pb)	Arsenic (As)	Nickel (Ni)	CO	Benzo (α) Pyrene	Benzene
	(µg/m ³)	(µg/m ³)	(µg/m ³)	(ng/m ³)	(ng/m ³)	(mg/m ³)	(ng/m ³)	(µg/m ³)
03-Jul-2025	<20.0	24.50	<0.1	<1.0	<1.0	0.4	BQL(Q L=0.7)	BQL
04-Jul-2025	<20.0	23.00	<0.1	<1.0	<1.0	0.5	BQL(Q L=0.7)	BQL
11-Jul-2025	<20.0	18.75	<0.1	<1.0	<1.0	0.6	BQL(Q L=0.7)	BQL
12-Jul-2025	<20.0	26.50	<0.1	<1.0	<1.0	0.3	BQL(Q L=0.7)	BQL
18-Jul-2025	<20.0	26.75	<0.1	<1.0	<1.0	0.4	BQL(Q L=0.7)	BQL
19-Jul-2025	<20.0	11.50	<0.1	<1.0	<1.0	0.8	BQL(Q L=0.7)	BQL
30-Jul-2025	<20.0	16.75	<0.1	<1.0	<1.0	0.4	BQL(Q L=0.7)	BQL
31-Jul-2025	<20.0	17.75	<0.1	<1.0	<1.0	0.5	BQL(Q L=0.7)	BQL
Standard	400(24 hours)	180(hour)	1.0(24 hours)	6.0(Annual)	20(Annual)	02(8 hours)	01(annual)	05(annual)

Janani



सीएमपीडीआई
मिनी रत्न
cmpdi
Mini Ratna

AMBIENT AIR QUALITY DATA (NAAQS PARAMETER)

Area: Bhubaneswari

Project	Bhubaneswari OCP							
Monitoring Station	Naraharipur Village							
Date of sampling	Ammonia (NH ₃)	Ozone (O ₃)	Lead (Pb)	Arsenic (As)	Nickel (Ni)	CO	Benzo (α) Pyrene	Benzene
	(µg/m ³)	(µg/m ³)	(µg/m ³)	(ng/m ³)	(ng/m ³)	(mg/m ³)	(ng/m ³)	(µg/m ³)
03-Jul-2025	<20.0	21.50	<0.1	<1.0	<1.0	0.8	BQL(Q L=0.7)	BQL
04-Jul-2025	<20.0	15.00	<0.1	<1.0	<1.0	0.8	BQL(Q L=0.7)	BQL
11-Jul-2025	<20.0	14.25	<0.1	<1.0	<1.0	0.8	BQL(Q L=0.7)	BQL
12-Jul-2025	<20.0	13.00	<0.1	<1.0	<1.0	0.7	BQL(Q L=0.7)	BQL
18-Jul-2025	<20.0	16.75	<0.1	<1.0	<1.0	0.6	BQL(Q L=0.7)	BQL
19-Jul-2025	<20.0	16.50	<0.1	<1.0	<1.0	0.7	BQL(Q L=0.7)	BQL
30-Jul-2025	<20.0	24.75	<0.1	<1.0	<1.0	0.5	BQL(Q L=0.7)	BQL
31-Jul-2025	<20.0	16.00	<0.1	<1.0	<1.0	0.4	BQL(Q L=0.7)	BQL
Standard	400(24 hours)	180(hour)	1.0(24 hours)	6.0(Annual)	20(Annual)	02(8 hours)	01(annual)	05(annual)

Janaki



सीएमपीडीआई
मिनी रत्न
cmpdi
Mini Ratna

AMBIENT AIR QUALITY DATA (NAAQS PARAMETER)

Area: Bhubaneswari

Project	Bhubaneswari OCP				
Monitoring Station	BCML Workshop				
Date of sampling	Arsenic (As)	Nickel (Ni)	Mercury (Hg)	Chromium (Cr)	Cadmium (Cd)
	(ng/m ³)	(ng/m ³)	(ng/m ³)	(µg/m ³)	(µg/m ³)
20-May-2025	<1.0	<1.0	<1.0	<0.1	<0.1
Standard	6.0(Annual)	20(Annual)	-	-	-

Project	Bhubaneswari OCP				
Monitoring Station	SILO Substation Office				
Date of sampling	Arsenic (As)	Nickel (Ni)	Mercury (Hg)	Chromium (Cr)	Cadmium (Cd)
	(ng/m ³)	(ng/m ³)	(ng/m ³)	(µg/m ³)	(µg/m ³)
21-May-2025	<1.0	<1.0	<1.0	<0.1	<0.1
Standard	6.0(Annual)	20(Annual)	-	-	-

Jasmati



सीएमपीडीआई
SRII IITR
cmpdi
SRII IITR

TABLE--

NOISE LEVEL MONITORING DATA

AREA :

Bhubaneswari

PROJECT :

Bhubaneswari OCP

DATE OF SAMPLING	STATION	Noise Level Measurement in Leq dB(A)	
		DAY	NIGHT
09-Jul-25	Naraharipur Village	50.1	40.6
09-Jul-25	Silo Substaion Office	60.7	60.6
09-Jul-25	BCML Workshop	69.4	58.3
10-Jul-25	Kandhal Village (Reported)	48.1	41.4
24-Jul-25	Naraharipur Village	47.9	39.1
24-Jul-25	Silo Substaion Office	62.5	61.2
24-Jul-25	BCML Workshop	69.6	56.4
25-Jul-25	Kandhal Village (Reported)	49.5	41.8

MoEF Standard Notification dated 25th September, 2000	6.00 AM -10.00 PM Leq 75dB(A) (Industrial)	10.00 PM -6.00 AM Leq 70dB(A) (Industrial)
MoEF Standard Notification dated 25th September, 2000	6.00 AM -10.00 PM Leq 55dB(A) (Residential)	10.00 PM -6.00 AM Leq 45dB(A) (Residential)
MoEF Standard Notification dated 25th September, 2000	6.00 AM -10.00 PM Leq 65dB(A) (Commercial)	10.00 PM -6.00 AM Leq 55dB(A) (Commercial)
MoEF Standard Notification dated 25th September, 2000	6.00 AM -10.00 PM Leq 50dB(A) (Silence Zone)	10.00 PM -6.00 AM Leq 40dB(A) (Silence Zone)

Authorised Signatory
CMPDI, RI-VII, LAB
BHUBANESWAR

Jasmat

TABLE--



EFFLUENT QUALITY DATA

Area :

Bhubaneswari

(All dimensions are in mg/l unless otherwise stated except pH)

Project :

Bhubaneswari OCP

Date of Sampling	Sampling Station	pH	Oil & Grease	TSS	COD	BOD	Remarks
16-Jul-25	Mine Sump Water	7.70	<4.0	28	24	-	
16-Jul-25	O & G Trap Inlet	7.27	<4.0	51	44	-	
16-Jul-25	O & G Trap Outlet	7.51	<4.0	36	32	-	
31-Jul-25	O & G Trap Inlet	7.29	4.8	63	96	-	
31-Jul-25	O & G Trap Outlet	7.42	<4.0	47	40	-	

MoEF Standard Notification dated 25th September, 2000
and MoEF Schedule VI, General standard for discharge
of Environmental Pollutants Part A: Effluents

5.5-9.0

10

100

250

30

H. Jaiswal
Authorized Signatory
CMPDI, RI-VII, LAB
BHUBANESWAR

Jasmati



सीएमपीडीआई
 निर्माण एवं
 cmpdi
 मिनी लैब्स

Test Report

AMBIENT AIR QUALITY DATA

Area :

Bharatpur

(Compliance Station)

Project :

Bharatpur OCP

(conc. in $\mu\text{g}/\text{cu.m.}$)

Date of Sampling	Monitoring Station	SPM	PM10	PM2.5	SO2	NOx	Dust Generating Source(DGS)	Distance from DGS
05-Jul-25	Near Regional Store	204	96	45	14.20	32.66	Mining Activities	About 500m
05-Jul-25	North-West Point of the Mine	196	92	43	16.27	33.58	Domestic & Mining Activities	About 500m
05-Jul-25	Near ETP/Workshop	183	85	42	11.87	26.38	Mining Activities & Coal Stock	Above 500m
23-Jul-25	Near Regional Store	180	81	38	13.92	25.32	Mining Activities	About 500m
23-Jul-25	North-West Point of the Mine	194	83	42	14.95	22.39	Domestic & Mining Activities	About 500m
23-Jul-25	Near ETP/Workshop	223	104	45	13.29	17.26	Mining Activities & Coal Stock	Above 500m

MoEF Standards Notification dated 25th September, 2000	600	300		120	120
--	-----	-----	--	-----	-----

Janaki

Authorised Signatory
 CMPDI, RI-VII, LAB
 BHUBANESWAR

AMBIENT AIR QUALITY DATA

Area :

Bharatpur**(Reference Station)**

Project :

Bharatpur OCP**(conc. in $\mu\text{g}/\text{cu.m.}$)**

Date of Sampling	Monitoring Station	SPM	PM10	PM2.5	SO2	NOx	Dust Generating Source(DGS)	Distance from DGS
01-Jul-25	East of the Mine, Natedi Village (Reported Only)	137	48	25	10.55	19.99	Coal Transportation Road	About 2km
02-Jul-25	East of the Mine, Natedi Village (Reported Only)	157	65	32	12.07	21.94	Coal Transportation Road	About 2km
03-Jul-25	Karnapur Village	118	41	23	18.47	18.39		
03-Jul-25	Near Joragdia Village	126	38	20	10.99	20.79	Transportation, Domestic Cooking	About 1km
03-Jul-25	Kalinga Colony	135	48	26	12.95	30.38		
03-Jul-25	Khajuria Village	129	47	23	11.28	27.34		
04-Jul-25	Khajuria Village	123	40	21	11.87	21.59		
04-Jul-25	Karnapur Village	155	57	29	14.07	19.19		
04-Jul-25	Near Joragdia Village	131	46	23	18.10	32.07	Transportation, Domestic Cooking	About 1km
04-Jul-25	Kalinga Colony	128	44	23	10.44	28.86		
07-Jul-25	East of the Mine, Natedi Village (Reported Only)	132	47	24	16.71	25.06	Coal Transportation Road	About 2km
08-Jul-25	East of the Mine, Natedi Village (Reported Only)	118	41	22	12.31	28.78	Coal Transportation Road	About 2km
11-Jul-25	Near Joragdia Village	148	53	27	12.75	33.58	Transportation, Domestic Cooking	About 1km
11-Jul-25	Kalinga Colony	150	59	29	10.44	22.03		
11-Jul-25	Khajuria Village	115	42	18	11.14	35.45		
11-Jul-25	Karnapur Village	120	45	24	16.27	28.78		
12-Jul-25	Khajuria Village	126	56	23	11.87	20.79		
12-Jul-25	Kalinga Colony	119	47	24	10.86	31.14		
12-Jul-25	Near Joragdia Village	126	44	21	19.96	32.07	Transportation, Domestic Cooking	About 1km
12-Jul-25	Karnapur Village	148	50	27	14.85	23.63		
14-Jul-25	East of the Mine, Natedi Village (Reported Only)	116	38	20	12.75	27.18	Coal Transportation Road	About 2km
15-Jul-25	East of the Mine, Natedi Village (Reported Only)	146	50	27	13.92	25.32	Coal Transportation Road	About 2km
18-Jul-25	Khajuria Village	165	60	27	15.39	28.78		

*NAQS, 2009

100 60 80 80

Project :

Bharatpur OCP

(conc. in $\mu\text{g}/\text{cu.m.}$)

Date of Sampling	Monitoring Station	SPM	PM10	PM2.5	SO2	NOx	Dust Generating Source(DGS)	Distance from DGS
18-Jul-25	Near Joragdia Village	132	44	23	10.21	27.85	Transportation, Domestic Cooking	About 1km
18-Jul-25	Kalinga Colony	135	48	21	17.13	20.51		
18-Jul-25	Karnapur Village	131	58	25	13.00	31.23		
19-Jul-25	Near Joragdia Village	119	35	15	13.19	27.98	Transportation, Domestic Cooking	About 1km
19-Jul-25	Kalinga Colony	159	51	25	12.33	18.08		
19-Jul-25	Karnapur Village	110	34	15	10.99	29.58		
19-Jul-25	Khajuria Village	133	66	30	12.53	22.79		
21-Jul-25	East of the Mine, Natedi Village (Reported Only)	129	43	21	14.62	26.58	Coal Transportation Road	About 2km
22-Jul-25	East of the Mine, Natedi Village (Reported Only)	153	65	27	14.20	22.03	Coal Transportation Road	About 2km
28-Jul-25	East of the Mine, Natedi Village (Reported Only)	148	45	23	10.11	21.59	Coal Transportation Road	About 2km
29-Jul-25	East of the Mine, Natedi Village (Reported Only)	114	42	17	10.44	23.55	Coal Transportation Road	About 2km
30-Jul-25	Near Joragdia Village	165	50	26	15.39	20.79	Transportation, Domestic Cooking	About 1km
30-Jul-25	Khajuria Village	126	52	22	10.03	25.06		
30-Jul-25	Karnapur Village	135	46	22	17.17	27.01		
30-Jul-25	Kalinga Colony	121	36	16	16.71	24.31		
31-Jul-25	Khajuria Village	151	54	26	16.71	21.59		
31-Jul-25	Kalinga Colony	123	43	19	13.78	28.86		
31-Jul-25	Near Joragdia Village	142	47	23	10.99	31.18	Transportation, Domestic Cooking	About 1km
31-Jul-25	Karnapur Village	155	54	26	16.24	23.63		

*NAAQS, 2009

100 60 80 80





सीएमपीडीआई
मिनी रत्न
cmpdi
Mini Ratna

AMBIENT AIR QUALITY DATA (NAAQS PARAMETER)

Area: Bharatpur

Project	Bharatpur OCP							
Monitoring Station	Kalinga Colony							
Date of sampling	Ammonia (NH ₃)	Ozone (O ₃)	Lead (Pb)	Arsenic (As)	Nickel (Ni)	CO	Benzo (α) Pyrene	Benzene
	(μg/m ³)	(μg/m ³)	(μg/m ³)	(ng/m ³)	(ng/m ³)	(mg/m ³)	(ng/m ³)	(μg/m ³)
03-Jul-2025	<20.0	17.25	<0.1	<1.0	<1.0	0.3	BQL(QL =0.7)	BQL
04-Jul-2025	<20.0	18.00	<0.1	<1.0	<1.0	0.4	BQL(QL =0.7)	BQL
11-Jul-2025	<20.0	19.50	<0.1	<1.0	<1.0	0.6	BQL(QL =0.7)	BQL
12-Jul-2025	<20.0	18.50	<0.1	<1.0	<1.0	0.5	BQL(QL =0.7)	BQL
18-Jul-2025	<20.0	19.00	<0.1	<1.0	<1.0	0.4	BQL(QL =0.7)	BQL
19-Jul-2025	<20.0	16.50	<0.1	<1.0	<1.0	0.6	BQL(QL =0.7)	BQL
30-Jul-2025	<20.0	16.50	<0.1	<1.0	<1.0	0.4	BQL(QL =0.7)	BQL
31-Jul-2025	<20.0	17.50	<0.1	<1.0	<1.0	0.6	BQL(QL =0.7)	BQL
Standard	400(24 hours)	180(hour)	1.0(24 hours)	6.0(Annual)	20(Annual)	02(8 hours)	01(annual)	05(annual)

Atanach
Authorised Signatory
CMPDI, RI-VII, LAB
BHUBANESWAR

Janmat



सीएमपीडीआई
मिनी रत्न
cmpdi
Mini Ratna

AMBIENT AIR QUALITY DATA (NAAQS PARAMETER)

Area: Bharatpur

Project	Bharatpur OCP							
Monitoring Station	Near Natedi Village(Reported Only)							
Date of sampling	Ammonia (NH ₃)	Ozone (O ₃)	Lead (Pb)	Arsenic (As)	Nickel (Ni)	CO	Benzo (α) Pyrene	Benzene
	(µg/m ³)	(µg/m ³)	(µg/m ³)	(ng/m ³)	(ng/m ³)	(mg/m ³)	(ng/m ³)	(µg/m ³)
01-Jul-2025	<20.0	17.50	<0.1	<1.0	<1.0	1.3	BQL(QL=0.7)	BQL
02-Jul-2025	<20.0	16.50	<0.1	<1.0	<1.0	1.2	BQL(QL=0.7)	BQL
07-Jul-2025	<20.0	11.75	<0.1	<1.0	<1.0	1.2	BQL(QL=0.7)	BQL
08-Jul-2025	<20.0	22.50	<0.1	<1.0	<1.0	0.9	BQL(QL=0.7)	BQL
14-Jul-2025	<20.0	19.00	<0.1	<1.0	<1.0	0.8	BQL(QL=0.7)	BQL
15-Jul-2025	<20.0	16.00	<0.1	<1.0	<1.0	0.7	BQL(QL=0.7)	BQL
21-Jul-2025	<20.0	27.25	<0.1	<1.0	<1.0	1.1	BQL(QL=0.7)	BQL
22-Jul-2025	<20.0	19.50	<0.1	<1.0	<1.0	1.2	BQL(QL=0.7)	BQL
28-Jul-2025	<20.0	18.50	<0.1	<1.0	<1.0	0.9	BQL(QL=0.7)	BQL
29-Jul-2025	<20.0	13.75	<0.1	<1.0	<1.0	0.8	BQL(QL=0.7)	BQL
Standard	400(24 hours)	180(hour)	1.0(24 hours)	6.0(Annual)	20(Annual)	02(8 hours)	01(annual)	05(annual)

Tattewala
Authorised Signatory
CMPDI, RI-VII, LAB
BHUBANESWAR

Jasrat



सीएमपीडीआई
मिनी रत्न
cmpdi
Mini Ratna

AMBIENT AIR QUALITY DATA (NAAQS PARAMETER)

Area: Bharatpur

Project	Bharatpur OCP							
Monitoring Station	Near Joragadia Village							
Date of sampling	Ammonia (NH ₃)	Ozone (O ₃)	Lead (Pb)	Arsenic (As)	Nickel (Ni)	CO	Benzo (α) Pyrene	Benzen e
	(µg/m ³)	(µg/m ³)	(µg/m ³)	(ng/m ³)	(ng/m ³)	(mg/m ³)	(ng/m ³)	(µg/m ³)
03-Jul-2025	<20.0	14.75	<0.1	<1.0	<1.0	0.5	BQL(QL=0.7)	BQL
04-Jul-2025	<20.0	15.75	<0.1	<1.0	<1.0	0.7	BQL(QL=0.7)	BQL
11-Jul-2025	<20.0	23.75	<0.1	<1.0	<1.0	0.8	BQL(QL=0.7)	BQL
12-Jul-2025	<20.0	18.50	<0.1	<1.0	<1.0	0.4	BQL(QL=0.7)	BQL
18-Jul-2025	<20.0	13.50	<0.1	<1.0	<1.0	0.8	BQL(QL=0.7)	BQL
19-Jul-2025	<20.0	16.50	<0.1	<1.0	<1.0	0.6	BQL(QL=0.7)	BQL
30-Jul-2025	<20.0	21.75	<0.1	<1.0	<1.0	0.7	BQL(QL=0.7)	BQL
31-Jul-2025	<20.0	27.25	<0.1	<1.0	<1.0	0.6	BQL(QL=0.7)	BQL
Standard	400(24hours)	180(hour)	1.0(24hours)	6.0(Annual)	20(Annual)	02(8hours)	01(annual)	05(annual)

Authorised Signatory
CMPDI, CIVIL LAB
BHUBANESWAR





सीएमपीडीआई
मिनी रत्ना
cmpdi
Mini Ratna

AMBIENT AIR QUALITY DATA (NAAQS PARAMETER)

Area: Bharatpur

Project	Bharatpur OCP							
Monitoring Station	Khajuria Village							
Date of sampling	Ammonia (NH ₃)	Ozone (O ₃)	Lead (Pb)	Arsenic (As)	Nickel (Ni)	CO	Benzo (α) Pyrene	Benzene
	(μg/m ³)	(μg/m ³)	(μg/m ³)	(ng/m ³)	(ng/m ³)	(mg/m ³)	(ng/m ³)	(μg/m ³)
03-Jul-2025	<20.0	20.00	<0.1	<1.0	<1.0	0.4	BQL(QL=0.7)	BQL
04-Jul-2025	<20.0	19.50	<0.1	<1.0	<1.0	0.6	BQL(QL=0.7)	BQL
11-Jul-2025	<20.0	25.00	<0.1	<1.0	<1.0	0.5	BQL(QL=0.7)	BQL
12-Jul-2025	<20.0	23.00	<0.1	<1.0	<1.0	0.4	BQL(QL=0.7)	BQL
18-Jul-2025	<20.0	12.00	<0.1	<1.0	<1.0	0.6	BQL(QL=0.7)	BQL
19-Jul-2025	<20.0	15.50	<0.1	<1.0	<1.0	0.4	BQL(QL=0.7)	BQL
30-Jul-2025	<20.0	26.25	<0.1	<1.0	<1.0	0.7	BQL(QL=0.7)	BQL
31-Jul-2025	<20.0	21.50	<0.1	<1.0	<1.0	0.4	BQL(QL=0.7)	BQL
Standard	400(24hours)	180(hour)	1.0(24hours)	6.0(Annual)	20(Annual)	02(8hours)	01(annual)	05(annual)

Authorised Signatory
CMPDI, RI-VII, LAB
BHUBANESWAR

Jamati



सीएमपीडीआई
मिनी रत्न
cmpdi
Mini Ratna

AMBIENT AIR QUALITY DATA (NAAQS PARAMETER)

Area: Bharatpur

Project	Bharatpur OCP							
Monitoring Station	Karanpur Village							
Date of sampling	Ammonia (NH ₃)	Ozone (O ₃)	Lead (Pb)	Arsenic (As)	Nickel (Ni)	CO	Benzo (α) Pyrene	Benzene
	(µg/m ³)	(µg/m ³)	(µg/m ³)	(ng/m ³)	(ng/m ³)	(mg/m ³)	(ng/m ³)	(µg/m ³)
03-Jul-2025	<20.0	12.25	<0.1	<1.0	<1.0	0.3	BQL(QL=0.7)	BQL
04-Jul-2025	<20.0	27.75	<0.1	<1.0	<1.0	0.5	BQL(QL=0.7)	BQL
11-Jul-2025	<20.0	18.00	<0.1	<1.0	<1.0	0.4	BQL(QL=0.7)	BQL
12-Jul-2025	<20.0	17.25	<0.1	<1.0	<1.0	0.6	BQL(QL=0.7)	BQL
18-Jul-2025	<20.0	14.00	<0.1	<1.0	<1.0	0.4	BQL(QL=0.7)	BQL
19-Jul-2025	<20.0	13.50	<0.1	<1.0	<1.0	0.7	BQL(QL=0.7)	BQL
30-Jul-2025	<20.0	28.25	<0.1	<1.0	<1.0	0.4	BQL(QL=0.7)	BQL
31-Jul-2025	<20.0	27.00	<0.1	<1.0	<1.0	0.8	BQL(QL=0.7)	BQL
Standard	400(24 hours)	180(hour)	1.0(24 hours)	6.0(Annual)	20(Annual)	02(8 hours)	01(annual)	05(annual)

Authorised Signatory
CMPDI, RI-VII, LAB
BHILWAR

Januati



सीएमपीडीआई
मिनी रत्न
cmpdi
Mini Ratna

AMBIENT AIR QUALITY DATA (NAAQS PARAMETER)

Area: Bharatpur

Project	Bharatpur OCP			
Monitoring Station	Near ETP/Workshop			
Date of sampling	Lead (Pb)	Arsenic (As)	Mercury (Hg)	Chromium (Cr)
	($\mu\text{g}/\text{m}^3$)	(ng/m^3)	(ng/m^3)	($\mu\text{g}/\text{m}^3$)
20-May-2025	<0.1	<1.0	<1.0	<0.1
Standard	1.0(24hours)	6.0(Annual)	-	-

Project	Bharatpur OCP			
Monitoring Station	North-West Point of the Mine			
Date of sampling	Lead (Pb)	Arsenic (As)	Mercury (Hg)	Chromium (Cr)
	($\mu\text{g}/\text{m}^3$)	(ng/m^3)	(ng/m^3)	($\mu\text{g}/\text{m}^3$)
21-May-2025	<0.1	<1.0	<1.0	<0.1
Standard	1.0(24hours)	6.0(Annual)	-	-

Project	Bharatpur OCP			
Monitoring Station	Near Regional Store			
Date of sampling	Lead (Pb)	Arsenic (As)	Mercury (Hg)	Chromium (Cr)
	($\mu\text{g}/\text{m}^3$)	(ng/m^3)	(ng/m^3)	($\mu\text{g}/\text{m}^3$)
21-May-2025	<0.1	<1.0	<1.0	<0.1
Standard	1.0(24hours)	6.0(Annual)	-	-

Authorized Signatory
CMPDI, R-VII, LAB
BHUBANESWAR

Jasmati



सीएमपीडीआई
 मिनी लैब
cmpdi
 Mini Lab

TABLE--

NOISE LEVEL MONITORING DATA

AREA :

Bharatpur

PROJECT :

Bharatpur OCP

DATE OF SAMPLING	STATION	Noise Level Measurement in Leq dB(A)	
		DAY	NIGHT
10-Jul-25	North West Point of the Mine	63.5	53.9
10-Jul-25	Near Regional Store	66.8	54.2
10-Jul-25	Near Wokshop	65.3	55.4
10-Jul-25	Kalinga Colony	49.2	40.6
11-Jul-25	Natedi Village (Reported)	46.7	40.3
25-Jul-25	North West Point of the Mine	65.5	54.4
25-Jul-25	Near Regional Store	67.1	54.7
25-Jul-25	Near Wokshop	67.3	56.0
25-Jul-25	Kalinga Colony	50.7	41.1
26-Jul-25	Natedi Village (Reported)	48.2	40.8

MoEF Standard Notification dated 25th September, 2000	6.00 AM -10.00 PM Leq 75dB(A) (Industrial)	10.00 PM -6.00 AM Leq 70dB(A) (Industrial)
MoEF Standard Notification dated 25th September, 2000	6.00 AM -10.00 PM Leq 55dB(A) (Residential)	10.00 PM -6.00 AM Leq 45dB(A) (Residential)
MoEF Standard Notification dated 25th September, 2000	6.00 AM -10.00 PM Leq 65dB(A) (Commercial)	10.00 PM -6.00 AM Leq 55dB(A) (Commercial)
MoEF Standard Notification dated 25th September, 2000	6.00 AM -10.00 PM Leq 50dB(A) (Silence Zone)	10.00 PM -6.00 AM Leq 40dB(A) (Silence Zone)

Authorized Signatory
 CMPDI, EL-VII, LAB
 BHUBANESWAR

Janat

EFFLUENT QUALITY DATA

Area :

Bharatpur

(All dimensions are in mg/l unless otherwise stated except pH)

Project :

Bharatpur OCP

Date of Sampling	Sampling Station	pH	Oil & Grease	TSS	COD	BOD	Remarks
16-Jul-25	Mine Sump Water - Main Sump	6.84	-	-	-	-	
16-Jul-25	Mine Sump Water - Old Quarry Sump	6.99	-	-	-	-	
16-Jul-25	Rakas Quarry Sump	6.99	<4.0	43	32	-	
16-Jul-25	Workshop ETP Clear Water Tank	7.61	4.2	47	60	-	
16-Jul-25	Workshop Inlet	7.42	5.0	67	84	-	
31-Jul-25	Workshop ETP Clear Water Tank	8.19	<4.0	37	44	-	
31-Jul-25	Workshop Inlet	8.58	4.6	58	80	-	

MoEF Standard Notification dated 25th September, 2000
 and MoEF Schedule VI, General standard for discharge
 of Environmental Pollutants Part A: Effluents

5.5-9.0

10

100

250

30

Authorised Signatory
 CMPDI, RI-VII, LAB
 BHUBANESWAR



सीएमपीडी आई
सर्वोत्तम
cmpdi
मानव रक्षक

TABLE--

EFFLUENT QUALITY DATA

Area :

Bharatpur

(All dimensions are in mg/l unless otherwise stated except pH)

Project :

Bharatpur OCP

Date of Sampling	Sampling Station	pH	Oil & Grease	TSS	COD	BOD	MPN/100mL
16-Jul-25	STP INLET	8.15	-	31	-	2.2	170
16-Jul-25	STP Outlet (PH,TSS,MPN,BOD)	8.48	-	22	-	<2	110
31-Jul-25	STP INLET	8.57	-	37	-	2.4	280
31-Jul-25	STP Outlet (PH,TSS,MPN,BOD)	8.39	-	25	-	<2	120

G.S.R. 1265(E) Effluent discharge standards (applicable to all mode of disposal), Sewage Treatment Plants (STPs)

6.5-9.0

-

<100

-

30

<1000

Authorised Signatory
CMPDI, RI-VII, LAB
BHUBANESWAR

Jasmit



सीएमपीडीआई
मिनी रत्न
cmpdi
Mini Ratna

Drinking Water Quality Data Bharatpur Area

Project / OCP	Bharatpur OCP	Indian Drinking Standards (IS-10500):2012	
Monitoring Station	Time Office,BOCP		
Date of Sampling	16-Jul-2025	Acceptable	Permissible
Colour(Hazen)	3	5	15
Odour	Agreeable	Agreeable	Agreeable
Taste	Agreeable	Agreeable	Agreeable
Turbidity(NTU)	3	1	5
pH	6.77	6.5-8.5	No relaxation
Total Alkalinity(mg/L)	142.87	200	600
Chloride(mg/L)	36.9	250	1000
Sulphate(mg/L)	44.28	200	400
Nitrate(mg/L)	0.98	45	No relaxation
Total Hardness (Ca CO ₃)(mg/L)	184.33	200	600
Calcium(mg/L)	50.52	75	200
Fluoride(mg/L)	0.86	1	1.5
Total Dissolve Solid(mg/L)	290	500	2000
Copper(mg/L)	<0.03	0.05	1.5
Manganese(mg/L)	0.26	0.1	0.3
Iron(mg/L)	<0.1	1.0	No relaxation
Zinc(mg/L)	3.13	5	15
Lead(mg/L)	<0.005	0.01	No relaxation
Cadmium(mg/L)	<0.005	0.003	No relaxation
Total Chromium (mg/L)	<0.01	0.05	No relaxation
Arsenic(mg/L)	<0.005	0.01	No relaxation
Boron(mg/L)	<0.2	0.5	2.4

Attendant
Authorised Signatory
CMPDI, RI-VII, LAB
BHUBANESWAR

Signature



सीएमपीडीआई
मिनी रत्न
cmpdi
Mini Ratna

Drinking Water Quality Data Bharatpur Area

Project / OCP	Bharatpur OCP	Indian Drinking Standards (IS-10500):2012	
Monitoring Station	Time Office,BOCP	Acceptable	Permissible
Date of Sampling	16-Jul-2025	Acceptable	Permissible
Selenium(mg/L)	<0.005	0.01	No relaxation
Sodium(mg/L)	6.45	—	—
Potassium(mg/L)	4.23	—	—
Phenolics(mg/L)	<0.001	0.001	0.002
Residual Free Chlorine(mg/L)	<0.2	0.2	1.0
MPN (Index/100 ml)	Not Detected	—	—

Tattamait
Authorised Signatory
CMPDI, RI-VII, LAB
BHUBANESWAR

Januati

Bharatpur OCP

Legend
Monitoring Station

Khajuria Village
Near Joragadia Village

North-West Point of the Mine

Near ETP/Workshop

Near Regional Store

Natedi Village

Kalinga Colony

Karnapur Village

Google Earth

© 2025 Google



3 km



**Environmental Monitoring Report
Of
Lingaraj Area
For
July-2025**

Talcher Coalfield



Mahanadi Coalfields Limited

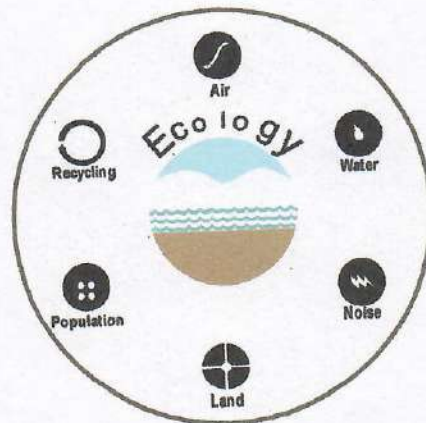

सीएमपीडीआई
मिनी रत्न
cmpdi
Mini Ratna

Central Mine Planning & Design Institute Ltd.
(A Subsidiary of Coal India Ltd.)

Regional Institute-VII, Samantpuri, P.O : RRL, Bhubaneswar-751013 (Odisha)
[Assistance from Environment Division, CMPDI(HQs), Ranchi]

The test report shall not be reproduced in part or full without written approval of the competent authority

Test Report



सीएमपीडी आई
 सर्वोत्तम
cmpdi
 मानव रक्षक

AMBIENT AIR QUALITY DATA

Area :

Lingaraj

(Compliance Station)

Project :

Lingaraj OCP

(conc. in $\mu\text{g}/\text{cu.m.}$)

Date of Sampling	Monitoring Station	SPM	PM10	PM2.5	SO2	NOx	Dust Generating Source(DGS)	Distance from DGS
09-Jul-25	GM Office Lingraj	205	87	42	14.95	31.98		
09-Jul-25	Near Silo Conveyor Belt	178	90	39	16.29	18.99		
24-Jul-25	GM Office Lingraj	210	93	39	17.59	20.79		
24-Jul-25	Near Silo Conveyor Belt	231	108	46	13.46	21.94		

MoEF Standards Notification dated 25th September, 2000

500 250 120 120

Authorised Signatory
 CMPDI, RI-VII, LAB
 BHUBANESWAR

Janak

Test Report



AMBIENT AIR QUALITY DATA

Area :

Lingaraj

(Reference Station)

Project :

Lingaraj OCP

(conc. in $\mu\text{g}/\text{cu.m.}$)

Date of Sampling	Monitoring Station	SPM	PM10	PM2.5	SO2	NOx	Dust Generating Source(DGS)	Distance from DGS
03-Jul-25	Kandhal Village	134	45	26	15.78	35.45		
03-Jul-25	Lingaraj Township	147	56	29	14.95	31.98		
03-Jul-25	Balunga Khamar Village	122	44	25	15.32	32.07		
04-Jul-25	Balunga Khamar Village	119	37	22	11.70	20.51		
04-Jul-25	Kandhal Village	111	37	18	19.03	21.94		
04-Jul-25	Lingaraj Township	135	45	24	11.28	17.47		
11-Jul-25	Lingaraj Township	110	33	15	12.95	23.55		
11-Jul-25	Balunga Khamar Village	131	48	26	19.35	25.58		
11-Jul-25	Kandhal Village	108	40	22	18.56	25.32		
12-Jul-25	Balunga Khamar Village	127	45	24	17.59	30.38		
12-Jul-25	Kandhal Village	133	49	26	14.95	25.58		
12-Jul-25	Lingaraj Township	147	51	27	10.44	26.58		
18-Jul-25	Kandhal Village	147	50	22	17.15	20.79		
18-Jul-25	Lingaraj Township	149	52	23	13.76	19.66		
18-Jul-25	Balunga Khamar Village	141	47	25	12.75	18.39		
19-Jul-25	Balunga Khamar Village	118	43	19	16.71	24.78		
19-Jul-25	Kandhal Village	111	40	17	13.46	27.85		
19-Jul-25	Lingaraj Township	113	43	19	11.01	22.79		
30-Jul-25	Balunga Khamar Village	130	45	21	13.78	30.38		
30-Jul-25	Kandhal Village	148	56	24	14.85	23.63		
30-Jul-25	Lingaraj Township	155	62	27	16.27	19.99		
31-Jul-25	Lingaraj Township	141	49	20	11.70	29.62		
31-Jul-25	Balunga Khamar Village	165	53	27	14.85	22.79		
31-Jul-25	Kandhal Village	144	46	19	16.71	31.18		

*NAAQS, 2009		100	60	80	80
--------------	--	-----	----	----	----

Authorised Signatory
CMPDI, RI-VII, LAB
BHUBANESWAR

Janat



सीएमपीडीआई
मिनी रत्न
cmpdi
Mini Ratna

AMBIENT AIR QUALITY DATA (NAAQS PARAMETER)

Area: Lingaraj

Project	Lingaraj OCP							
Monitoring Station	Kandhal Village							
Date of sampling	Ammonia (NH ₃)	Ozone (O ₃)	Lead (Pb)	Arsenic (As)	Nickel (Ni)	CO	Benzo (α) Pyrene	Benzene
	(µg/m ³)	(µg/m ³)	(µg/m ³)	(ng/m ³)	(ng/m ³)	(mg/m ³)	(ng/m ³)	(µg/m ³)
03-Jul-2025	<20.0	24.50	<0.1	<1.0	<1.0	0.4	BQL(Q L=0.7)	BQL
04-Jul-2025	<20.0	23.00	<0.1	<1.0	<1.0	0.5	BQL(Q L=0.7)	BQL
11-Jul-2025	<20.0	18.75	<0.1	<1.0	<1.0	0.6	BQL(Q L=0.7)	BQL
12-Jul-2025	<20.0	26.50	<0.1	<1.0	<1.0	0.3	BQL(Q L=0.7)	BQL
18-Jul-2025	<20.0	26.75	<0.1	<1.0	<1.0	0.4	BQL(Q L=0.7)	BQL
19-Jul-2025	<20.0	11.50	<0.1	<1.0	<1.0	0.8	BQL(Q L=0.7)	BQL
30-Jul-2025	<20.0	16.75	<0.1	<1.0	<1.0	0.4	BQL(Q L=0.7)	BQL
31-Jul-2025	<20.0	17.75	<0.1	<1.0	<1.0	0.5	BQL(Q L=0.7)	BQL
Standard	400(24 hours)	180(hour)	1.0(24 hours)	6.0(Annual)	20(Annual)	02(8 hours)	01(annual)	05(annual)

[Signature]
Authorised Signatory
CMPDI, RI-VII, LAB
BHUBANESWAR

[Signature]



सीएमपीडीआई
मिनी रत्न
cmpdi
Mini Ratna

AMBIENT AIR QUALITY DATA (NAAQS PARAMETER)

Area: Lingaraj

Project	Lingaraj OCP							
Monitoring Station	Lingaraj Township							
Date of sampling	Ammonia (NH ₃)	Ozone (O ₃)	Lead (Pb)	Arsenic (As)	Nickel (Ni)	CO	Benzo (α) Pyrene	Benzene
	(μg/m ³)	(μg/m ³)	(μg/m ³)	(ng/m ³)	(ng/m ³)	(mg/m ³)	(ng/m ³)	(μg/m ³)
03-Jul-2025	<20.0	20.00	<0.1	<1.0	<1.0	0.7	BQL(Q L=0.7)	BQL
04-Jul-2025	<20.0	25.25	<0.1	<1.0	<1.0	0.6	BQL(Q L=0.7)	BQL
11-Jul-2025	<20.0	28.50	<0.1	<1.0	<1.0	0.5	BQL(Q L=0.7)	BQL
12-Jul-2025	<20.0	21.25	<0.1	<1.0	<1.0	0.6	BQL(Q L=0.7)	BQL
18-Jul-2025	<20.0	12.25	<0.1	<1.0	<1.0	0.4	BQL(Q L=0.7)	BQL
19-Jul-2025	<20.0	23.75	<0.1	<1.0	<1.0	0.3	BQL(Q L=0.7)	BQL
30-Jul-2025	<20.0	15.00	<0.1	<1.0	<1.0	0.8	BQL(Q L=0.7)	BQL
31-Jul-2025	<20.0	21.25	<0.1	<1.0	<1.0	0.7	BQL(Q L=0.7)	BQL
Standard	400(24 hours)	180(hour)	1.0(24 hours)	6.0(Annual)	20(Annual)	02(8 hours)	01(annual)	05(annual)

Authorized Signatory
CMPDI, RI-VII, LAB
BHUBANESWAR

Jasmati



सीएमपीडीआई
मिनी रत्ना
cmpdi
Mini Ratna

AMBIENT AIR QUALITY DATA (NAAQS PARAMETER)

Area: Lingaraj

Project		Lingaraj OCP						
Monitoring Station		BalungaKhamar Village						
Date of sampling	Ammonia (NH ₃)	Ozone (O ₃)	Lead (Pb)	Arsenic (As)	Nickel (Ni)	CO	Benzo (α) Pyrene	Benzene
	(μg/m ³)	(μg/m ³)	(μg/m ³)	(ng/m ³)	(ng/m ³)	(mg/m ³)	(ng/m ³)	(μg/m ³)
03-Jul-2025	<20.0	28.25	<0.1	<1.0	<1.0	0.4	BQL(Q L=0.7)	BQL
04-Jul-2025	<20.0	12.50	<0.1	<1.0	<1.0	0.6	BQL(Q L=0.7)	BQL
11-Jul-2025	<20.0	16.25	<0.1	<1.0	<1.0	0.5	BQL(Q L=0.7)	BQL
12-Jul-2025	<20.0	23.25	<0.1	<1.0	<1.0	0.7	BQL(Q L=0.7)	BQL
18-Jul-2025	<20.0	12.25	<0.1	<1.0	<1.0	0.5	BQL(Q L=0.7)	BQL
19-Jul-2025	<20.0	20.75	<0.1	<1.0	<1.0	0.4	BQL(Q L=0.7)	BQL
30-Jul-2025	<20.0	11.75	<0.1	<1.0	<1.0	0.3	BQL(Q L=0.7)	BQL
31-Jul-2025	<20.0	23.75	<0.1	<1.0	<1.0	0.4	BQL(Q L=0.7)	BQL
Standard	400(24 hours)	180(hour)	1.0(24 hours)	6.0(Annual)	20(Annual)	02(8 hours)	01(annual)	05(annual)

J. Pattnaik
Authorised Signatory
CMPDI, RI-VII, LAB
BHUBANESWAR

J. Pattnaik



सीएमपीडीआई
मिनी रत्न
cmpdi
Mini Ratna

AMBIENT AIR QUALITY DATA

Area: Lingaraj

Project	Lingaraj OCP
Monitoring Station	Near Silo Conveyor Belt
Date of sampling	Carbon Monoxide (CO)
	mg/m³
09-Jul-2025	0.4
24-Jul-2025	0.5
Standard	02(8 Hours)

Project	Lingaraj OCP
Monitoring Station	GM Office Lingaraj
Date of sampling	Carbon Monoxide (CO)
	mg/m³
09-Jul-2025	0.4
24-Jul-2025	0.6
Standard	02(8 Hours)

Katpanaik
Authorised Signatory
CMPDI, RI-VII, LAB
BHUBANESWAR

Janat.



सीएमपीडीआई
मिनी रूतन
cmpdi
Mini Ratna

AMBIENT AIR QUALITY DATA (NAAQS PARAMETER)

Area: Lingaraj

Project	Lingaraj OCP				
Monitoring Station	Near Conveyor Belt				
Date of sampling	Arsenic (As)	Nickel (Ni)	Mercury (Hg)	Chromium (Cr)	Cadmium (Cd)
	(ng/m ³)	(ng/m ³)	(ng/m ³)	(µg/m ³)	(µg/m ³)
21-May-2025	<1.0	<1.0	<1.0	<0.1	<0.1
Standard	6.0(Annual)	20(Annual)	-	-	

Project	Lingaraj OCP				
Monitoring Station	GM Office Lingaraj				
Date of sampling	Arsenic (As)	Nickel (Ni)	Mercury (Hg)	Chromium (Cr)	Cadmium (Cd)
	(ng/m ³)	(ng/m ³)	(ng/m ³)	(µg/m ³)	(µg/m ³)
21-May-2025	<1.0	<1.0	<1.0	<0.1	<0.1
Standard	6.0(Annual)	20(Annual)	-	-	

Jatwal
Authorised Signatory
CMPDI, RI-VII, LAB
BHUBANESWAR

formati



सीएमपीडी आई
भुवनेश्वर
cmpdi
भारतीय

TABLE--

NOISE LEVEL MONITORING DATA

AREA :

Lingaraj

PROJECT :

Lingaraj OCP

DATE OF SAMPLING	STATION	Noise Level Measurement in Leq dB(A)	
		DAY	NIGHT
10-Jul-25	Lingaraj Township	46.3	37.6
10-Jul-25	Balunga Khamar Village	49.7	40.4
10-Jul-25	Kandhal Village	48.1	41.4
10-Jul-25	Near Silo Conveyor Belt	67.9	58.2
25-Jul-25	Lingaraj Township	47.7	38.1
25-Jul-25	Balunga Khamar Village	51.2	40.8
25-Jul-25	Kandhal Village	49.5	41.8
25-Jul-25	Near Silo Conveyor Belt	64.9	57.8

MoEF Standard Notification dated 25th September, 2000	6.00 AM -10.00 PM Leq 75dB(A) (Industrial)	10.00 PM -6.00 AM Leq 70dB(A) (Industrial)
MoEF Standard Notification dated 25th September, 2000	6.00 AM -10.00 PM Leq 55dB(A) (Residential)	10.00 PM -6.00 AM Leq 45dB(A) (Residential)
MoEF Standard Notification dated 25th September, 2000	6.00 AM -10.00 PM Leq 65dB(A) (Commercial)	10.00 PM -6.00 AM Leq 55dB(A) (Commercial)
MoEF Standard Notification dated 25th September, 2000	6.00 AM -10.00 PM Leq 50dB(A) (Silence Zone)	10.00 PM -6.00 AM Leq 40dB(A) (Silence Zone)

Authorized Signatory
CMPDI, RI-VII, LAB
BHUBANESWAR

Sanat

TABLE--



सीएमपीडीआई
Central Pollution Control Board
CMPDI
भारत सरकार

EFFLUENT QUALITY DATA

Area :

Lingaraj

(All dimensions are in mg/l unless otherwise stated except pH)

Project :

Lingaraj OCP

Date of Sampling	Sampling Station	pH	Oil & Grease	TSS	COD	BOD	Remarks
13-Jun-25	Clear Water Reservoir of ETP Near Dumper Parking	6.90	<4.0	29	16	-	
13-Jun-25	Filter Outlet of Workshop ETP	6.84	<4.0	37	32	-	
13-Jun-25	Inlet of ETP Near Dumper Parking	6.44	<4.0	45	52	-	
13-Jun-25	Inlet of Workshop ETP	6.56	4.4	53	68	-	
13-Jun-25	Mine Sump Water	7.81	<4.0	38	52	-	
27-Jun-25	Clear Water Reservoir of ETP Near Dumper Parking	7.38	<4.0	31	36	-	
27-Jun-25	Filter Outlet of Workshop ETP	6.40	<4.0	31	32	-	
27-Jun-25	Inlet of ETP Near Dumper Parking	6.02	<4.0	43	64	-	
27-Jun-25	Inlet of Workshop ETP	6.16	4.6	47	76	-	

MoEF Standard Notification dated 25th September, 2000 and MoEF Schedule VI, General standard for discharge of Environmental Pollutants Part A: Effluents

5.5-9.0

10

100

250

30

Authorised Signatory
CMPDI, RI-VII, LAB
BHUBANESWAR

Jamuna

TABLE--



सीएमपीडीआई
विद्ये नमो
cmpdi
एनईएच

EFFLUENT QUALITY DATA

Area :

Lingaraj

(All dimensions are in mg/l unless otherwise stated except pH)

Project :

Lingaraj OCP

Date of Sampling	Sampling Station	pH	Oil & Grease	TSS	COD	BOD	Remarks
16-Jul-25	Clear Water Reservoir of ETP Near Dumper Parking	8.33	<4.0	35	36	-	
16-Jul-25	Filter Outlet of Workshop ETP	6.54	<4.0	45	48	-	
16-Jul-25	Inlet of ETP Near Dumper Parking	6.51	<4.0	49	56	-	
16-Jul-25	Inlet of Workshop ETP	6.40	5.2	65	96	-	
16-Jul-25	Mine Sump Water	7.55	<4.0	29	24	-	
31-Jul-25	Clear Water Reservoir of ETP Near Dumper Parking	6.82	<4.0	35	32	-	
31-Jul-25	Filter Outlet of Workshop ETP	6.90	<4.0	43	40	-	
31-Jul-25	Inlet of ETP Near Dumper Parking	6.85	<4.0	44	48	-	
31-Jul-25	Inlet of Workshop ETP	6.68	4.4	61	84	-	

MoEF Standard Notification dated 25th September, 2000 and MoEF Schedule VI, General standard for discharge of Environmental Pollutants Part A: Effluents

5.5-9.0

10

100

250

30

Authorised Signatory
CMPDI, N-VII, LAB
BHUBANESHWAR

Jasmati

TABLE--



EFFLUENT QUALITY DATA

Area :

Lingaraj

(All dimensions are in mg/l unless otherwise stated except pH)

Project :

Lingaraj OCP

Date of Sampling	Sampling Station	pH	Oil & Grease	TSS	COD	BOD	MPN/100mL
16-Jul-25	STP Inlet at Lingaraj Township	8.30	-	37	-	3.0	210
16-Jul-25	STP Outlet at Lingaraj Township	7.52	-	25	-	<2	130
31-Jul-25	STP Inlet at Lingaraj Township	7.38	-	39	-	2.4	220
31-Jul-25	STP Outlet at Lingaraj Township	7.95	-	26	-	<2	130

G.S.R. 1265(E) Effluent discharge standards (applicable to all mode of disposal), Sewage Treatment Plants (STPs)

6.5-9.0

-

<100

-

30

<1000

Authorised Signatory
CMPDI, N.VII, LAB
BHUBANESWAR

Jasmat



सीएमपीडीआई
मिनी रत्न
cmpdi
Mini Ratna

Drinking Water Quality Data Lingraj Area

Project / OCP	Lingraj OCP	Indian Drinking Standards (IS-10500):2012	
		Acceptable	Permissible
Monitoring Station	GM Office, Lingraj Area		
Date of Sampling	16-Jul-2025		
Colour(Hazen)	1	5	15
Odour	Agreeable	Agreeable	Agreeable
Taste	Agreeable	Agreeable	Agreeable
Turbidity(NTU)	1	1	5
pH	7.79	6.5-8.5	No relaxation
Total Alkalinity(mg/L)	33.62	200	600
Chloride(mg/L)	11.7	250	1000
Sulphate(mg/L)	26.8	200	400
Nitrate(mg/L)	<0.5	45	No relaxation
Total Hardness (Ca CO ₃)(mg/L)	58.83	200	600
Calcium(mg/L)	15.72	75	200
Fluoride(mg/L)	0.45	1	1.5
Total Dissolve Solid(mg/L)	104	500	2000
Copper(mg/L)	<0.03	0.05	1.5
Manganese(mg/L)	<0.04	0.1	0.3
Iron(mg/L)	0.10	1.0	No relaxation
Zinc(mg/L)	0.12	5	15
Lead(mg/L)	<0.005	0.01	No relaxation
Cadmium(mg/L)	<0.005	0.003	No relaxation
Total Chromium (mg/L)	<0.01	0.05	No relaxation
Arsenic(mg/L)	<0.005	0.01	No relaxation
Boron(mg/L)	<0.2	0.5	2.4

Hattar
Authorised Signatory
CMPDI, RI-VII, LAB
BHUBANESWAR

Janu



सीएमपीडीआई
मिनी रत्न
cmpdi
Mini Ratna

Drinking Water Quality Data Lingraj Area

Project / OCP	Lingraj OCP	Indian Drinking Standards (IS-10500):2012	
		Acceptable	Permissible
Monitoring Station	GM Office, Lingraj Area		
Date of Sampling	16-Jul-2025		
Selenium(mg/L)	<0.005	0.01	No relaxation
Sodium(mg/L)	6.02		
Potassium(mg/L)	1.85		
Phenolics(mg/L)	<0.001	0.001	0.002
Residual Free Chlorine(mg/L)	<0.2	0.2	1.0
MPN (Index/100 ml)	Not Detected	-	-

Natural
Authorised Signatory
CMPDI, RI-VII, LAB
BHUBANESWAR

Janati

Lingraj OCP

Legend

Air Monitoring Locations

Kandhal Village

Balunga village

GM Office Lingraj

Near Conveyor belt

Lingraj Township

N

Google Earth

Image © 2025 Earthstar

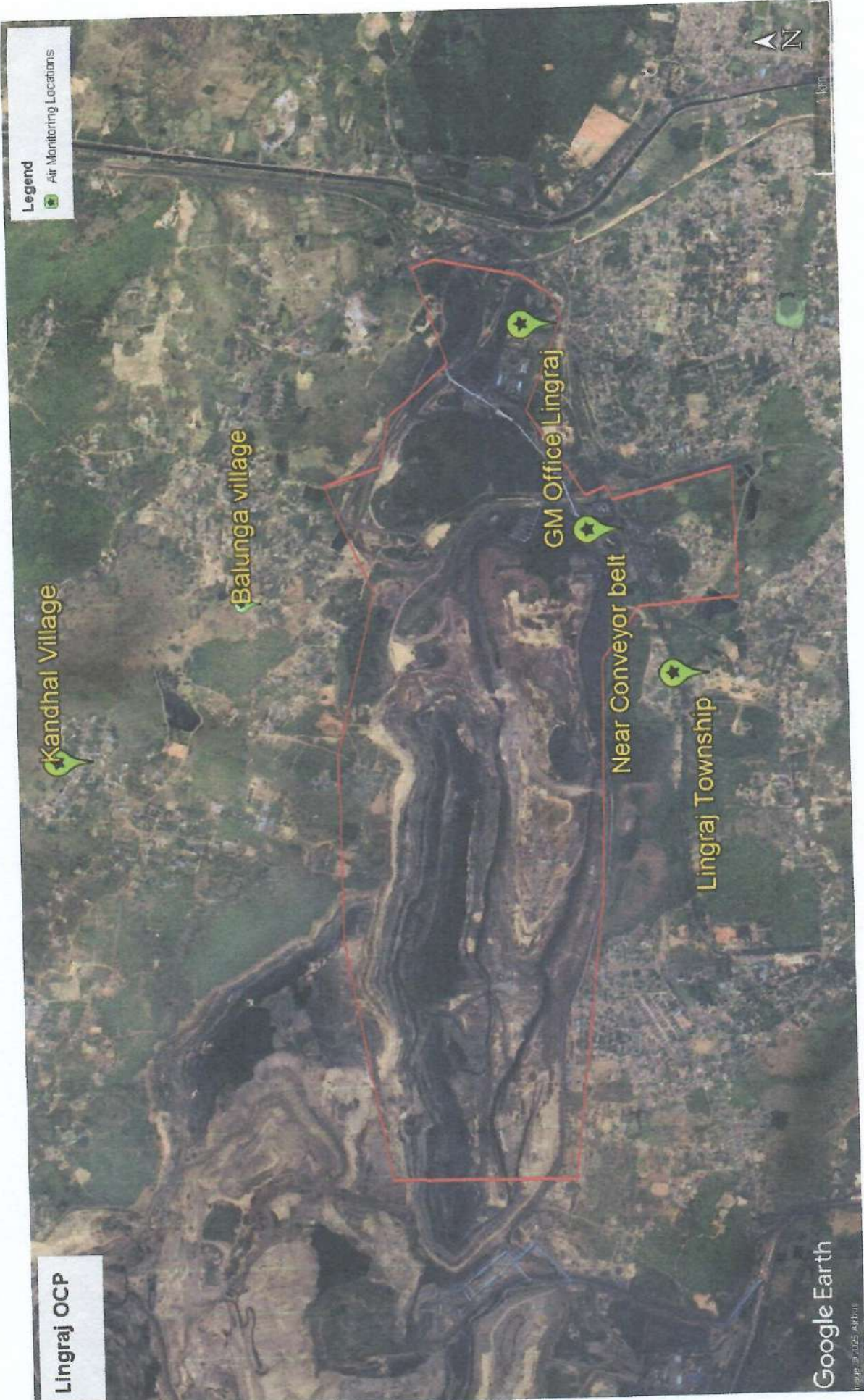

**Environmental Monitoring Report
Of
Kaniha Area
For
July-2025**

Talcher Coalfield



Mahanadi Coalfields Limited

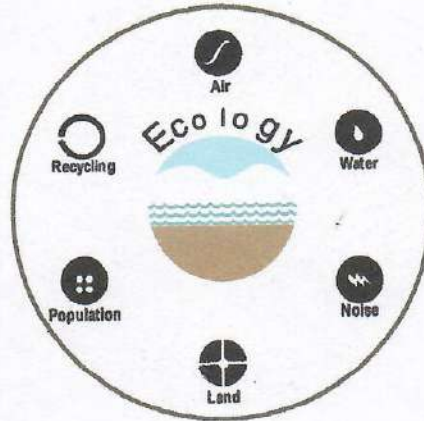

सीएमपीडीआई
मिनी रत्न
cmpdi
Mini Ratna

Central Mine Planning & Design Institute Ltd.
(A Subsidiary of Coal India Ltd.)

Regional Institute-VII, Samantpuri, P.O : RRL, Bhubaneswar-751013 (Odisha)
[Assistance from Environment Division, CMPDI(HQs), Ranchi]
The test report shall not be reproduced in part or full without written approval of the competent authority

AMBIENT AIR QUALITY DATA

Area :

Kaniha

(Compliance Station)

Project :

Kaniha OCP

(conc. in $\mu\text{g}/\text{cu.m.}$)

Date of Sampling	Monitoring Station	SPM	PM10	PM2.5	SO2	NOx	Dust Generating Source(DGS)	Distance from DGS
09-Jul-25	Near External OB Dump, Jamania	204	93	46	14.51	33.58	Mining Activities	About 500m
09-Jul-25	New Time Office (Near Z-Patch)	215	110	48	11.70	22.79	Mining Activities	About 500m
09-Jul-25	Near Project Office	187	80	42	15.83	31.18	Mining Activities	About 500m
24-Jul-25	Near External OB Dump, Jamania	184	85	37	11.87	21.59	Mining Activities	About 500m
24-Jul-25	New Time Office (Near Z-Patch)	214	86	42	9.67	23.19	Mining Activities	About 500m
24-Jul-25	Near Project Office	196	84	41	10.67	32.91	Mining Activities	About 500m

MoEF Standards Notification dated 25th
September, 2000

600 300 120 120

Tattawati
 Authorized Signatory
 CMPDI, RI-VII, LAB
 BHUBANESWAR

Jamnia

AMBIENT AIR QUALITY DATA

Area :

Kaniha

(Reference Station)

Project :

Kaniha OCP

(conc. in $\mu\text{g}/\text{cu.m.}$)

Date of Sampling	Monitoring Station	SPM	PM10	PM2.5	SO2	NOx	Dust Generating Source(DGS)	Distance from DGS
01-Jul-25	Kaniha (North of the Mine)	116	33	17	11.87	20.79	Mining Activities	About 500m
01-Jul-25	South Of Proposed Quarry Limit of KOCP	165	45	26	17.13	17.47	Mining Activities	About 500m
01-Jul-25	Guiland, South West of Mine	136	52	25	12.53	19.75		
01-Jul-25	Near Harichandanpur	165	57	30	11.43	33.58		
01-Jul-25	Gandaberna	150	53	29	13.46	32.91		
01-Jul-25	Kansamunda Village (West of the mine)	116	41	20	16.71	31.23		
02-Jul-25	Near Harichandanpur	135	47	24	16.71	20.79		
02-Jul-25	Kansamunda Village (West of the mine)	109	36	17	12.75	23.99		
02-Jul-25	South Of Proposed Quarry Limit of KOCP	151	59	28	15.04	24.31	Mining Activities	About 500m
02-Jul-25	Kaniha (North of the Mine)	129	52	23	19.03	21.10	Mining Activities	About 500m
02-Jul-25	Guiland, South West of Mine	147	60	28	15.83	23.19		
02-Jul-25	Gandaberna	131	43	25	16.71	28.69		
07-Jul-25	Guiland, South West of Mine	140	54	26	17.96	24.31		
07-Jul-25	Kaniha (North of the Mine)	141	49	27	18.47	34.38	Mining Activities	About 500m
07-Jul-25	Near Harichandanpur	144	55	27	15.46	27.34		
07-Jul-25	South Of Proposed Quarry Limit of KOCP	116	43	20	19.03	34.60	Mining Activities	About 500m
07-Jul-25	Gandaberna	144	49	28	13.63	30.38		
07-Jul-25	Kansamunda Village (West of the mine)	136	45	25	12.31	33.58		
08-Jul-25	South Of Proposed Quarry Limit of KOCP	148	56	27	15.04	27.34	Mining Activities	About 500m
08-Jul-25	Near Harichandanpur	127	43	22	12.53	28.69		
08-Jul-25	Kansamunda Village (West of the mine)	153	50	28	12.31	32.78		
08-Jul-25	Kaniha (North of the Mine)	116	40	19	20.42	32.91	Mining Activities	About 500m
08-Jul-25	Guiland, South West of Mine	152	66	30	16.71	33.58		

*NAAQS,2009

100	60	80	80
-----	----	----	----

Project :

Kaniha OCP

(conc. in µg/cu.m.)

Date of Sampling	Monitoring Station	SPM	PM10	PM2.5	SO2	NOx	Dust Generating Source(DGS)	Distance from DGS
08-Jul-25	Gandaberna	127	41	22	14.07	25.58		
14-Jul-25	Kansamunda Village (West of the mine)	129	40	24	13.00	34.60		
14-Jul-25	Guiland, South West of Mine	135	51	24	15.78	22.79		
14-Jul-25	Near Harichandanpur	107	37	19	18.10	34.60		
14-Jul-25	Gandaberna	111	35	17	12.07	28.69		
14-Jul-25	Kaniha (North of the Mine)	138	47	23	17.15	30.38	Mining Activities	About 500m
14-Jul-25	South Of Proposed Quarry Limit of KOCP	132	53	23	15.87	24.31	Mining Activities	About 500m
15-Jul-25	Gandaberna	117	48	23	14.07	23.19		
15-Jul-25	South Of Proposed Quarry Limit of KOCP	122	40	18	16.71	22.79	Mining Activities	About 500m
15-Jul-25	Guiland, South West of Mine	144	57	27	14.95	23.99		
15-Jul-25	Near Harichandanpur	137	53	25	17.59	28.78		
15-Jul-25	Kaniha (North of the Mine)	145	51	27	10.86	27.34	Mining Activities	About 500m
15-Jul-25	Kansamunda Village (West of the mine)	105	33	16	13.92	34.60		
21-Jul-25	Kansamunda Village (West of the mine)	143	53	22	19.03	29.54		
21-Jul-25	Kaniha (North of the Mine)	162	53	27	11.01	21.41	Mining Activities	About 500m
21-Jul-25	Near Harichandanpur	173	67	30	17.64	22.79		
21-Jul-25	South Of Proposed Quarry Limit of KOCP	138	51	25	9.61	17.47	Mining Activities	About 500m
21-Jul-25	Guiland, South West of Mine	120	37	18	12.73	24.59		
21-Jul-25	Gandaberna	148	47	25	17.64	22.79		
22-Jul-25	Kaniha (North of the Mine)	136	45	23	16.29	30.38	Mining Activities	About 500m
22-Jul-25	South Of Proposed Quarry Limit of KOCP	118	42	19	10.63	27.62	Mining Activities	About 500m
22-Jul-25	Near Harichandanpur	150	56	27	16.24	18.57		
22-Jul-25	Gandaberna	164	67	28	17.17	33.76		
22-Jul-25	Kansamunda Village (West of the mine)	149	57	26	10.67	28.69		
22-Jul-25	Guiland, South West of Mine	137	49	22	13.63	19.99		
28-Jul-25	Near Harichandanpur	128	48	25	13.46	27.85		

*NAAQS, 2009

100 60 80 80

Authorised Signatory
CMPDI, RI-VII, LAB
BHUBANESWAR

Signature

Project :**Kaniha OCP****(conc. in µg/cu.m.)**

Date of Sampling	Monitoring Station	SPM	PM10	PM2.5	SO2	NOx	Dust Generating Source(DGS)	Distance from DGS
28-Jul-25	South Of Proposed Quarry Limit of KOCP	107	36	15	13.13	25.32	Mining Activities	About 500m
28-Jul-25	Kansamunda Village (West of the mine)	133	51	20	14.39	32.07		
28-Jul-25	Kaniha (North of the Mine)	166	54	25	13.53	28.21	Mining Activities	About 500m
28-Jul-25	Guiland, South West of Mine	127	42	20	11.60	20.25		
28-Jul-25	Gandaberna	134	57	23	18.56	19.41		
29-Jul-25	Kansamunda Village (West of the mine)	166	61	28	10.11	26.38		
29-Jul-25	South Of Proposed Quarry Limit of KOCP	168	74	31	17.54	26.58	Mining Activities	About 500m
29-Jul-25	Guiland, South West of Mine	141	56	25	11.60	20.25		
29-Jul-25	Near Harichandanpur	122	40	17	17.64	22.79		
29-Jul-25	Gandaberna	126	46	20	17.59	19.19		
29-Jul-25	Kaniha (North of the Mine)	182	75	30	9.67	27.18	Mining Activities	About 500m

*NAAQS,2009

100

60

80

80

T. Pattanayak
Authorised Signatory
CMPDI, RI-VII, LAB
BHUBANESWAR

Jasmat



सीएमपीडीआई
मिनी रत्न
cmpdi
Mini Ratna

AMBIENT AIR QUALITY DATA (NAAQS PARAMETER)

Area: Kaniha

Project	Kaniha OCP							
Monitoring Station	Kansamunda Village (West of the mine)							
Date of sampling	Ammonia (NH ₃)	Ozone (O ₃)	Lead (Pb)	Arsenic (As)	Nickel (Ni)	CO	Benzo (α) Pyrene	Benzene
	(μg/m ³)	(μg/m ³)	(μg/m ³)	(ng/m ³)	(ng/m ³)	(mg/m ³)	(ng/m ³)	(μg/m ³)
01-Jul-2025	<20.0	22.50	<0.1	<1.0	<1.0	1.3	BQL(QL=0.7)	BQL
02-Jul-2025	<20.0	25.25	<0.1	<1.0	<1.0	1.2	BQL(QL=0.7)	BQL
07-Jul-2025	<20.0	25.75	<0.1	<1.0	<1.0	1.4	BQL(QL=0.7)	BQL
08-Jul-2025	<20.0	20.25	<0.1	<1.0	<1.0	1.3	BQL(QL=0.7)	BQL
14-Jul-2025	<20.0	21.00	<0.1	<1.0	<1.0	1.1	BQL(QL=0.7)	BQL
15-Jul-2025	<20.0	13.75	<0.1	<1.0	<1.0	0.9	BQL(QL=0.7)	BQL
21-Jul-2025	<20.0	15.75	<0.1	<1.0	<1.0	0.8	BQL(QL=0.7)	BQL
22-Jul-2025	<20.0	25.75	<0.1	<1.0	<1.0	1.0	BQL(QL=0.7)	BQL
28-Jul-2025	<20.0	17.00	<0.1	<1.0	<1.0	0.7	BQL(QL=0.7)	BQL
29-Jul-2025	<20.0	11.25	<0.1	<1.0	<1.0	0.8	BQL(QL=0.7)	BQL
Standard	400(24h ours)	180(hour)	1.0(24h ours)	6.0(Annual)	20(Annual)	02(8hours)	01(annual)	05(annual)

Authorised Signatory
CMPDI, RI-VII, LAB
BHUBANESWAR

Janaki



सीएमपीडीआई
मिनी रत्न
cmpdi
Mini Ratna

AMBIENT AIR QUALITY DATA (NAAQS PARAMETER)

Area: Kaniha

Project	Kaniha OCP							
Monitoring Station	South of Proposed Quarry Limit of KOCP							
Date of sampling	Ammonia (NH ₃)	Ozone (O ₃)	Lead (Pb)	Arsenic (As)	Nickel (Ni)	CO	Benzo (α) Pyrene	Benzene
	(μg/m ³)	(μg/m ³)	(μg/m ³)	(ng/m ³)	(ng/m ³)	(mg/m ³)	(ng/m ³)	(μg/m ³)
1-Jul-2025	<20.0	18.75	<0.1	<1.0	<1.0	1.3	BQL(QL=0.7)	BQL
2-Jul-2025	<20.0	23.75	<0.1	<1.0	<1.0	1.2	BQL(QL=0.7)	BQL
7-Jul-2025	<20.0	18.00	<0.1	<1.0	<1.0	1.1	BQL(QL=0.7)	BQL
8-Jul-2025	<20.0	12.75	<0.1	<1.0	<1.0	0.9	BQL(QL=0.7)	BQL
14-Jul-2025	<20.0	28.00	<0.1	<1.0	<1.0	0.8	BQL(QL=0.7)	BQL
15-Jul-2025	<20.0	19.25	<0.1	<1.0	<1.0	0.7	BQL(QL=0.7)	BQL
21-Jul-2025	<20.0	26.50	<0.1	<1.0	<1.0	0.9	BQL(QL=0.7)	BQL
22-Jul-2025	<20.0	14.25	<0.1	<1.0	<1.0	1.1	BQL(QL=0.7)	BQL
28-Jul-2025	<20.0	13.75	<0.1	<1.0	<1.0	1.2	BQL(QL=0.7)	BQL
29-Jul-2025	<20.0	27.25	<0.1	<1.0	<1.0	0.9	BQL(QL=0.7)	BQL
Standard	400(24 hours)	180(hour)	1.0(24 hours)	6.0(Annual)	20(Annual)	02(8 hours)	01(annual)	05(annual)

Authorised Signatory
CMPDI, RI-VII, LAB
BHUBANESWAR

Janaki



सीएमपीडीआई
मिनी रत्न
cmpdi
Mini Ratna

AMBIENT AIR QUALITY DATA (NAAQS PARAMETER)

Area: Kaniha

Project	Kaniha OCP							
Monitoring Station	Guiland, South West of the Mine.							
Date of sampling	Ammonia (NH ₃)	Ozone (O ₃)	Lead (Pb)	Arsenic (As)	Nickel (Ni)	CO	Benzo (α) Pyrene	Benzene
	(μg/m ³)	(μg/m ³)	(μg/m ³)	(ng/m ³)	(ng/m ³)	(mg/m ³)	(ng/m ³)	(μg/m ³)
01-Jul-2025	<20.0	17.00	<0.1	<1.0	<1.0	0.9	BQL(QL=0.7)	BQL
02-Jul-2025	<20.0	17.75	<0.1	<1.0	<1.0	1.1	BQL(QL=0.7)	BQL
07-Jul-2025	<20.0	15.00	<0.1	<1.0	<1.0	0.9	BQL(QL=0.7)	BQL
08-Jul-2025	<20.0	21.00	<0.1	<1.0	<1.0	1.2	BQL(QL=0.7)	BQL
14-Jul-2025	<20.0	23.75	<0.1	<1.0	<1.0	1.3	BQL(QL=0.7)	BQL
15-Jul-2025	<20.0	19.00	<0.1	<1.0	<1.0	1.2	BQL(QL=0.7)	BQL
21-Jul-2025	<20.0	26.50	<0.1	<1.0	<1.0	0.9	BQL(QL=0.7)	BQL
22-Jul-2025	<20.0	14.25	<0.1	<1.0	<1.0	0.8	BQL(QL=0.7)	BQL
28-Jul-2025	<20.0	13.75	<0.1	<1.0	<1.0	0.7	BQL(QL=0.7)	BQL
29-Jul-2025	<20.0	27.25	<0.1	<1.0	<1.0	1.0	BQL(QL=0.7)	BQL
Standard	400(24 hours)	180(hour)	1.0(24 hours)	6.0(Annual)	20(Annual)	02(8 hours)	01(annual)	05(annual)

T. Patra
Authorised Signatory
CMPDI, RI-VII, LAB
BHUBANESWAR

J. Sahoo



सीएमपीडीआई
मिनी रत्न
cmpdi
Mini Ratna

AMBIENT AIR QUALITY DATA (NAAQS PARAMETER)

Area: Kaniha

Project	Kaniha OCP							
Monitoring Station	Near Harichandanpur							
Date of sampling	Ammonia (NH ₃)	Ozone (O ₃)	Lead (Pb)	Arsenic (As)	Nickel (Ni)	CO	Be nzo (α) Pyrene	Benzene
	(μg/m ³)	(μg/m ³)	(μg/m ³)	(ng/m ³)	(ng/m ³)	(mg/m ³)	(ng/m ³)	(μg/m ³)
01-Jul-2025	<20.0	17.50	<0.1	<1.0	<1.0	1.0	BQL(QL=0.7)	BQL
02-Jul-2025	<20.0	17.25	<0.1	<1.0	<1.0	0.9	BQL(QL=0.7)	BQL
07-Jul-2025	<20.0	22.75	<0.1	<1.0	<1.0	0.6	BQL(QL=0.7)	BQL
08-Jul-2025	<20.0	22.75	<0.1	<1.0	<1.0	0.7	BQL(QL=0.7)	BQL
14-Jul-2025	<20.0	24.75	<0.1	<1.0	<1.0	0.8	BQL(QL=0.7)	BQL
15-Jul-2025	<20.0	17.50	<0.1	<1.0	<1.0	0.9	BQL(QL=0.7)	BQL
21-Jul-2025	<20.0	19.50	<0.1	<1.0	<1.0	0.7	BQL(QL=0.7)	BQL
22-Jul-2025	<20.0	28.75	<0.1	<1.0	<1.0	0.8	BQL(QL=0.7)	BQL
28-Jul-2025	<20.0	17.00	<0.1	<1.0	<1.0	0.7	BQL(QL=0.7)	BQL
29-Jul-2025	<20.0	14.75	<0.1	<1.0	<1.0	1.0	BQL(QL=0.7)	BQL
Standard	400(24h ours)	180(ho ur)	1.0(24h ours)	6.0 (Annual)	20(Annual)	02(8hou rs)	01(annu al)	05(annu al)

Authorised Signatory
CMPDI, RI-VII, LAB
BHUBANESWAR

Jamali



सीएमपीडीआई
मिनी रत्न
cmpdi
Mini Ratna

AMBIENT AIR QUALITY DATA (NAAQS PARAMETER)

Area: Kaniha

Project	Kaniha OCP							
Monitoring Station	Kaniha North of the Mine							
Date of sampling	Ammonia (NH ₃)	Ozone (O ₃)	Lead (Pb)	Arsenic (As)	Nickel (Ni)	CO	Benzo (α) Pyrene	Benzene
	(μg/m ³)	(μg/m ³)	(μg/m ³)	(ng/m ³)	(ng/m ³)	(mg/m ³)	(ng/m ³)	(μg/m ³)
01-Jul-2025	<20.0	11.50	<0.1	<1.0	<1.0	1.1	BQL(QL=0.7)	BQL
02-Jul-2025	<20.0	27.50	<0.1	<1.0	<1.0	1.0	BQL(QL=0.7)	BQL
07-Jul-2025	<20.0	19.00	<0.1	<1.0	<1.0	0.9	BQL(QL=0.7)	BQL
08-Jul-2025	<20.0	13.75	<0.1	<1.0	<1.0	1.3	BQL(QL=0.7)	BQL
14-Jul-2025	<20.0	22.50	<0.1	<1.0	<1.0	0.9	BQL(QL=0.7)	BQL
15-Jul-2025	<20.0	13.50	<0.1	<1.0	<1.0	1.2	BQL(QL=0.7)	BQL
21-Jul-2025	<20.0	20.00	<0.1	<1.0	<1.0	1.1	BQL(QL=0.7)	BQL
22-Jul-2025	<20.0	23.00	<0.1	<1.0	<1.0	0.8	BQL(QL=0.7)	BQL
28-Jul-2025	<20.0	24.75	<0.1	<1.0	<1.0	0.9	BQL(QL=0.7)	BQL
29-Jul-2025	<20.0	18.00	<0.1	<1.0	<1.0	0.7	BQL(QL=0.7)	BQL
Standard	400(24h hours)	180(hour)	1.0(24h hours)	6.0(Annual)	20(Annual)	02(8hours)	01(annual)	05(annual)

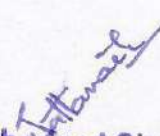
Authorised Signatory
CMPDI, RI-VII, LAB
BHUBANESWAR





सीएमपीडीआई
मिनी रत्न
cmpdi
Mini Ratna

AMBIENT AIR QUALITY DATA (NAAQS PARAMETER)

Area: Kaniha

Project	Kaniha OCP							
Monitoring Station	Gandaberana							
Date of sampling	Ammonia (NH ₃)	Ozone (O ₃)	Lead (Pb)	Arsenic (As)	Nickel (Ni)	CO	Benzo (a) Pyrene	Benzene
	($\mu\text{g}/\text{m}^3$)	($\mu\text{g}/\text{m}^3$)	($\mu\text{g}/\text{m}^3$)	(ng/m^3)	(ng/m^3)	(mg/m^3)	(ng/m^3)	($\mu\text{g}/\text{m}^3$)
01-Jul-2025	<20.0	14.00	<0.1	<1.0	<1.0	1.1	BQL(QL=0.7)	BQL
02-Jul-2025	<20.0	15.25	<0.1	<1.0	<1.0	1.3	BQL(QL=0.7)	BQL
07-Jul-2025	<20.0	24.00	<0.1	<1.0	<1.0	0.9	BQL(QL=0.7)	BQL
08-Jul-2025	<20.0	25.00	<0.1	<1.0	<1.0	1.1	BQL(QL=0.7)	BQL
14-Jul-2025	<20.0	28.75	<0.1	<1.0	<1.0	1.2	BQL(QL=0.7)	BQL
15-Jul-2025	<20.0	14.50	<0.1	<1.0	<1.0	1.3	BQL(QL=0.7)	BQL
21-Jul-2025	<20.0	27.75	<0.1	<1.0	<1.0	1.3	BQL(QL=0.7)	BQL
22-Jul-2025	<20.0	25.75	<0.1	<1.0	<1.0	0.9	BQL(QL=0.7)	BQL
28-Jul-2025	<20.0	24.00	<0.1	<1.0	<1.0	0.8	BQL(QL=0.7)	BQL
29-Jul-2025	<20.0	12.50	<0.1	<1.0	<1.0	0.7	BQL(QL=0.7)	BQL
Standard	400(24 hours)	180(hour)	1.0(24 hours)	6.0(Annual)	20(Annual)	02(8 hours)	01(annual)	05(annual)

Authorized Signatory
CMPDI, RI-VII, LAB
BHUBANESWAR

[Handwritten Signature]



सीएमपीडीआई
मिनी रत्न
cmpdi
Mini Ratna

AMBIENT AIR QUALITY DATA

Area: Kaniha

Project	KanihaOCP
Monitoring Station	Near Project Office
Date of sampling	Carbon Monoxide (CO)
	mg/m³
09-Jul-2025	0.7
24-Jul-2025	0.8
Standard	02(8 Hours)

Project	KanihaOCP
Monitoring Station	New Time Office (Near Z-Patch)
Date of sampling	Carbon Monoxide (CO)
	mg/m³
09-Jul-2025	0.8
24-Jul-2025	0.6
Standard	02(8 Hours)

Project	KanihaOCP
Monitoring Station	Near External OB Dump, Jamania
Date of sampling	Carbon Monoxide (CO)
	mg/m³
09-Jul-2025	0.7
24-Jul-2025	0.9
Standard	02(8 Hours)

Jatwanati
Authorised Signatory
CMPDI, RI-VII, LAB
BHUBANESWAR

Jatwanati



सीएमपीडीआई
मिनी रत्न
cmpdi
Mini Ratna

AMBIENT AIR QUALITY DATA (NAAQS PARAMETER)

Area: Kaniha

Project	Kaniha OCP				
Monitoring Station	Project Office				
Date of sampling	Arsenic (As)	Nickel (Ni)	Mercury (Hg)	Chromium (Cr)	Cadmium (Cd)
	(ng/m ³)	(ng/m ³)	(ng/m ³)	(µg/m ³)	(µg/m ³)
22-May-2025	<1.0	<1.0	<1.0	<0.1	<0.1
Standard	6.0(Annual)	20(Annual)	-	-	-

Project	Kaniha OCP				
Monitoring Station	New Time Office (Near Z-Patch)				
Date of sampling	Arsenic (As)	Nickel (Ni)	Mercury (Hg)	Chromium (Cr)	Cadmium (Cd)
	(ng/m ³)	(ng/m ³)	(ng/m ³)	(µg/m ³)	(µg/m ³)
22-May-2025	<1.0	<1.0	<1.0	<0.1	<0.1
Standard	6.0(Annual)	20(Annual)	-	-	-

Project	Kaniha OCP				
Monitoring Station	Near External OB Dump, Jamania				
Date of sampling	Arsenic (As)	Nickel (Ni)	Mercury (Hg)	Chromium (Cr)	Cadmium (Cd)
	(ng/m ³)	(ng/m ³)	(ng/m ³)	(µg/m ³)	(µg/m ³)
22-May-2025	<1.0	<1.0	<1.0	<0.1	<0.1
Standard	6.0(Annual)	20(Annual)	-	-	-

Authorized Signatory
CMPDI, RI-VII, LAB
BHUBANESWAR

Signature



सीएमपीडीआई
Coal India
cmpdi
Ministry of Coal

TABLE--

NOISE LEVEL MONITORING DATA

AREA :

Kaniha

PROJECT :

Kaniha OCP

DATE OF SAMPLING	STATION	Noise Level Measurement in Leq dB(A)	
		DAY	NIGHT
11-Jul-25	Kansamunda Village (West of the Mine)	50.2	40.5
11-Jul-25	Near External OB Dump, Jamania	62.8	54.6
11-Jul-25	Near Time Office (Near Z-Patch)	65.4	52.5
11-Jul-25	Near Project Office	63.1	55.3
26-Jul-25	Kansamunda Village (West of the Mine)	51.7	40.9
26-Jul-25	Near External OB Dump, Jamania	64.7	55.1
26-Jul-25	Near Time Office (Near Z-Patch)	67.4	53.0
26-Jul-25	Near Project Office	65.0	55.9

MoEF Standard Notification dated 25th September, 2000	6.00 AM -10.00 PM Leq 75dB(A) (Industrial)	10.00 PM -6.00 AM Leq 70dB(A) (Industrial)
MoEF Standard Notification dated 25th September, 2000	6.00 AM -10.00 PM Leq 55dB(A) (Residential)	10.00 PM -6.00 AM Leq 45dB(A) (Residential)
MoEF Standard Notification dated 25th September, 2000	6.00 AM -10.00 PM Leq 65dB(A) (Commercial)	10.00 PM -6.00 AM Leq 55dB(A) (Commercial)
MoEF Standard Notification dated 25th September, 2000	6.00 AM -10.00 PM Leq 50dB(A) (Silence Zone)	10.00 PM -6.00 AM Leq 40dB(A) (Silence Zone)

Tattawati
Authorised Signatory
CMPDI, RI-VII, LAB
BHUBANESWAR

Jaswanti



सीएमपीडीआई
विशेषज्ञ
CMPDI
मुंबई

TABLE--

EFFLUENT QUALITY DATA

Area :

Kaniha

(All dimensions are in mg/l unless otherwise stated except pH)

Project :

Kaniha OCP

Date of Sampling	Sampling Station	pH	Oil & Grease	TSS	COD	BOD	Remarks
16-Jul-25	Clear Water Pond	6.96	<4.0	37	28	-	
16-Jul-25	Kansamunda Sump	6.95	<4.0	44	32	-	
16-Jul-25	Pre Sedimentation Pond	6.79	<4.0	42	32	-	
16-Jul-25	Z-Patch Sump	6.94	<4.0	35	48	-	
31-Jul-25	Clear Water Pond	8.74	<4.0	48	40	-	
31-Jul-25	Pre Sedimentation Pond	8.53	<4.0	54	44	-	

MoEF Standard Notification dated 25th September, 2000 and MoEF Schedule VI, General standard for discharge of Environmental Pollutants Part A: Effluents	5.5-9.0	10	100	250	30
--	---------	----	-----	-----	----

Authorised Signatory
CMPDI, RI-VII, LAB
SHUBANESWAR

Signature

Kaniha OCP

Legend
Monitoring Station

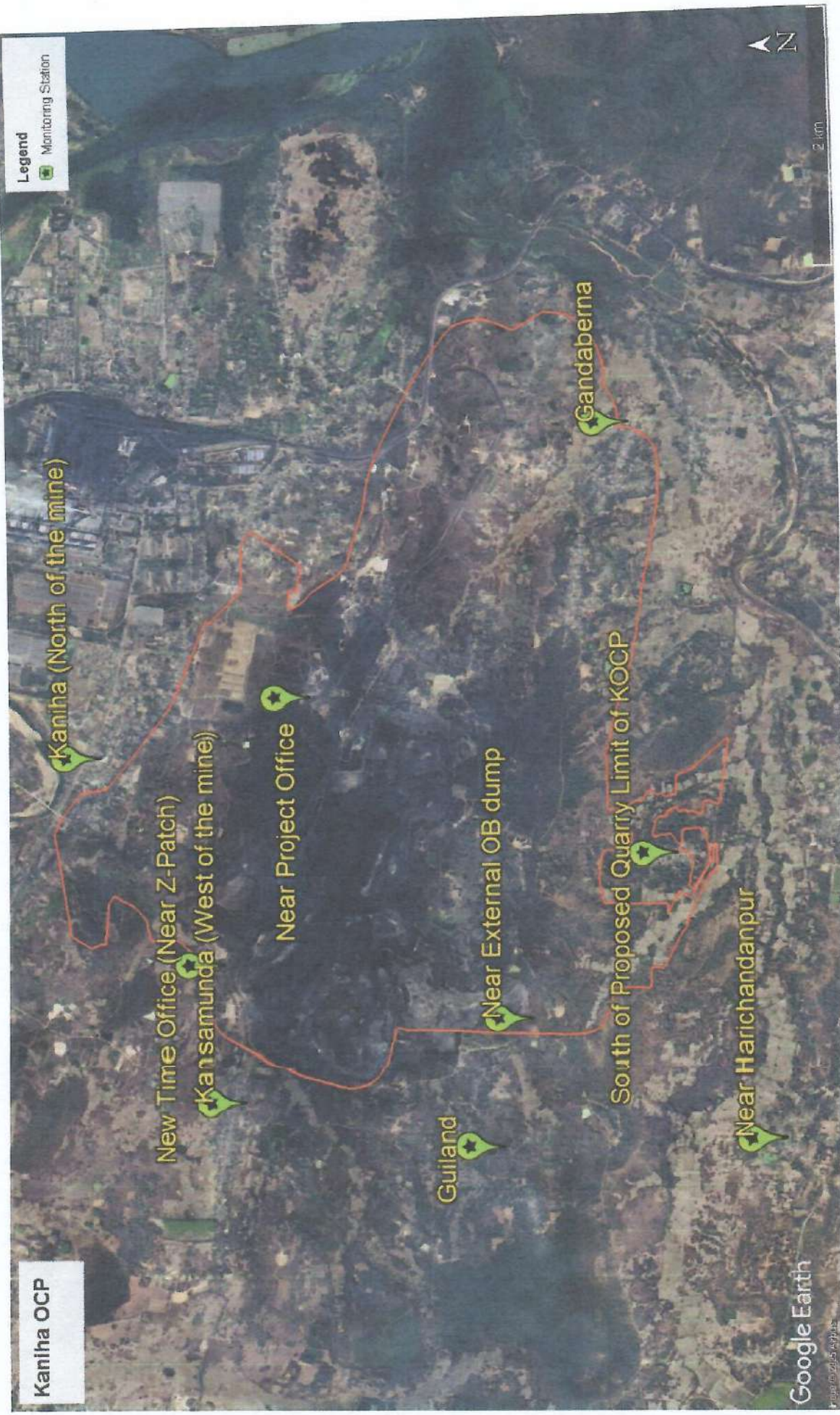

**Environmental Monitoring Report
Of
Hingula Area
For
July-2025**

Talcher Coalfield



MCL

Mahanadi Coalfields Limited

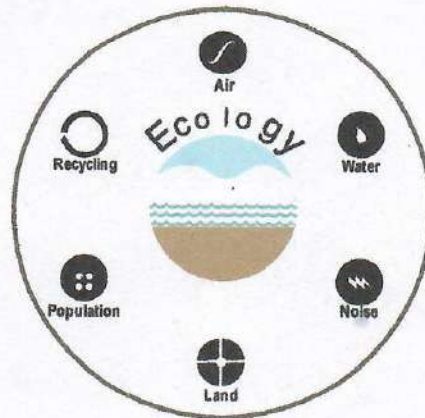

सीएमपीडीआई
मिनी रत्न
cmpdi
Mini Ratna

Central Mine Planning & Design Institute Ltd.
(A Subsidiary of Coal India Ltd.)

Regional Institute-VII, Samantpuri, P.O : RRL, Bhubaneswar-751013 (Odisha)
[Assistance from Environment Division, CMPDI(HQs), Ranchi]

The test report shall not be reproduced in part or full without written approval of the competent authority



सीएमपीडीआई
विश्व स्तर
cmpdi
MINE RATING

Test Report

AMBIENT AIR QUALITY DATA

Area :

Hingula

(Compliance Station)

Project :

Hingula OCP

(conc. in $\mu\text{g}/\text{cu.m.}$)

Date of Sampling	Monitoring Station	SPM	PM10	PM2.5	SO2	NOx	Dust Generating Source(DGS)	Distance from DGS
09-Jul-25	Time Office	186	87	39	10.55	28.78	Mining Operations and Haul Road	About 200m
09-Jul-25	South West Side of the Mine	208	104	45	14.62	27.34	Mining Operations	About 300m
25-Jul-25	Time Office	216	96	44	11.54	16.64	Mining Operations and Haul Road	About 200m
25-Jul-25	South West Side of the Mine	205	90	43	13.78	27.34	Mining Operations	About 300m

MoEF Standards Notification dated 25th September, 2000

500	250		120	120
-----	-----	--	-----	-----

Janani

Authorised Signatory
CMPDI, RI-VII, LAB
BHUBANESWAR



Test Report

AMBIENT AIR QUALITY DATA

Area :

Hingula

(Compliance Station)

Project :

Balaram OCP

(conc. in $\mu\text{g}/\text{cu.m.}$)

Date of Sampling	Monitoring Station	SPM	PM10	PM2.5	SO ₂	NO _x	Dust Generating Source(DGS)	Distance from DGS
09-Jul-25	Pump House near Outsourcing Working Patch	188	87	41	13.63	29.58	Mining Operation And Coal Transportation Road	About 200m
09-Jul-25	Near Project Office	183	88	43	14.20	27.34	Mining Activities	About 500m
25-Jul-25	Pump House near Outsourcing Working Patch	183	89	38	13.37	29.62	Mining Operation And Coal Transportation Road	About 200m
25-Jul-25	Near Project Office	205	90	43	12.91	16.57	Mining Activities	About 500m

MoEF Standards Notification dated 25th September, 2009

600	300		120	120
-----	-----	--	-----	-----

Authorised Signatory
CMPDI, RI-VII, LAB
BHUBANESWAR

Signature

AMBIENT AIR QUALITY DATA

Area :

Hingula**(Reference Station)**

Project :

Hingula OCP**(conc. in $\mu\text{g}/\text{cu.m.}$)**

Date of Sampling	Monitoring Station	SPM	PM10	PM2.5	SO2	NOx	Dust Generating Source(DGS)	Distance from DGS
01-Jul-25	Solda Village	138	53	25	18.47	30.38	Coal Transportation Road	About 2km
01-Jul-25	Banabaspur Village	115	38	20	14.20	17.47		
01-Jul-25	Kankarei Village	131	43	25	14.85	20.25		
01-Jul-25	Sanamahitala Village	146	50	27	12.53	27.01		
01-Jul-25	Balichandrapur Village	139	51	27	19.35	29.58		
02-Jul-25	Balichandrapur Village	114	40	22	18.03	19.19		
02-Jul-25	Banabaspur Village	145	53	28	16.27	24.78		
02-Jul-25	Kankarei Village	163	62	30	17.15	27.18		
02-Jul-25	Sanamahitala Village	133	45	24	16.29	23.55		
02-Jul-25	Solda Village	124	38	17	16.71	29.62	Coal Transportation Road	About 2km
07-Jul-25	Sanamahitala Village	128	41	22	13.00	33.76		
07-Jul-25	Balichandrapur Village	131	46	25	18.47	22.39		
07-Jul-25	Kankarei Village	141	49	26	16.71	26.38		
07-Jul-25	Solda Village	146	53	28	10.86	28.10	Coal Transportation Road	About 2km
07-Jul-25	Banabaspur Village	133	41	24	11.60	26.16		
08-Jul-25	Solda Village	119	44	22	13.00	26.16	Coal Transportation Road	About 2km
08-Jul-25	Kankarei Village	129	44	23	18.56	32.91		
08-Jul-25	Banabaspur Village	126	38	22	18.91	24.78		
08-Jul-25	Sanamahitala Village	114	35	20	13.19	25.58		
08-Jul-25	Balichandrapur Village	119	43	21	12.07	23.63		
14-Jul-25	Solda Village	144	50	26	14.51	24.78	Coal Transportation Road	About 2km
14-Jul-25	Sanamahitala Village	139	58	26	13.00	31.23		
14-Jul-25	Kankarei Village	155	59	29	15.39	23.19		
14-Jul-25	Balichandrapur Village	141	58	31	19.35	25.58		
14-Jul-25	Banabaspur Village	145	48	27	20.42	24.47		

*NAAQS, 2009

100 60 80 80

Project :**Hingula OCP****(conc. in µg/cu.m.)**

Date of Sampling	Monitoring Station	SPM	PM10	PM2.5	SO2	NOx	Dust Generating Source(DGS)	Distance from DGS
15-Jul-25	Kankarei Village	125	46	22	19.03	30.38		
15-Jul-25	Sanamahitala Village	114	35	18	19.35	27.98		
15-Jul-25	Banabaspur Village	144	55	29	18.56	29.54		
15-Jul-25	Balichandrapur Village	129	49	28	18.91	34.38		
15-Jul-25	Solda Village	137	47	25	19.49	26.16	Coal Transportation Road	About 2km
21-Jul-25	Solda Village	124	40	18	19.03	23.63	Coal Transportation Road	About 2km
21-Jul-25	Kankarei Village	139	51	21	12.75	28.78		
21-Jul-25	Balichandrapur Village	133	43	24	9.15	20.98		
21-Jul-25	Sanamahitala Village	127	45	21	13.63	24.78		
21-Jul-25	Banabaspur Village	138	61	26	14.85	18.57		
22-Jul-25	Balichandrapur Village	167	55	26	14.85	20.25		
22-Jul-25	Kankarei Village	170	59	28	10.68	19.99		
22-Jul-25	Banabaspur Village	126	46	19	18.03	25.58		
22-Jul-25	Solda Village	144	46	24	12.73	26.76	Coal Transportation Road	About 2km
22-Jul-25	Sanamahitala Village	123	39	17	15.83	25.58		
28-Jul-25	Solda Village	131	43	21	13.19	26.38	Coal Transportation Road	About 2km
28-Jul-25	Banabaspur Village	140	57	27	10.86	18.23		
28-Jul-25	Balichandrapur Village	133	41	21	17.13	25.82		
28-Jul-25	Sanamahitala Village	143	55	27	14.39	23.63		
28-Jul-25	Kankarei Village	158	54	24	15.39	27.98		
29-Jul-25	Sanamahitala Village	126	47	22	13.19	24.78		
29-Jul-25	Solda Village	163	55	28	10.55	19.99	Coal Transportation Road	About 2km
29-Jul-25	Banabaspur Village	136	49	24	19.49	23.63		
29-Jul-25	Kankarei Village	136	48	20	14.07	31.18		
29-Jul-25	Balichandrapur Village	125	35	19	18.03	22.39		

*NAAQS,2009

100

60

80

80

Authorized Signatory
CMPDI, RI-VII, LAB
BHUBANESWAR

Jasmati



सीएमपीडीआई
CMPDI
MINI ROTHS

Test Report

AMBIENT AIR QUALITY DATA

Area :

Hingula

(Reference Station)

Project :

Balram OCP

(conc. in $\mu\text{g}/\text{cu.m.}$)

Date of Sampling	Monitoring Station	SPM	PM10	PM2.5	SO2	NOx	Dust Generating Source(DGS)	Distance from DGS
01-Jul-25	Kurihan Village (Reported Only)	138	48	27	19.49	22.79		
01-Jul-25	Purunasahi Village	171	68	32	17.96	32.66		
01-Jul-25	East of the Mine, Natedi Village	137	48	25	10.55	19.99	Coal Transportation Road	About 2km
01-Jul-25	Natada Village	127	49	24	13.92	20.25	Anthropogenic Activities, Local	About 2km
01-Jul-25	Solda Village (Reported Only)	138	53	25	18.47	30.38	Coal Transportation Road	About 2km
02-Jul-25	Purunasahi Village	117	46	20	11.43	34.38		
02-Jul-25	Natada Village	117	44	21	15.78	20.25	Anthropogenic Activities, Local	About 2km
02-Jul-25	Kurihan Village (Reported Only)	135	65	29	16.71	23.63		
02-Jul-25	Solda Village (Reported Only)	124	38	17	16.71	29.62	Coal Transportation Road	About 2km
02-Jul-25	East of the Mine, Natedi Village	157	65	32	12.07	21.94	Coal Transportation Road	About 2km
07-Jul-25	Natada Village	146	51	25	18.47	24.78	Anthropogenic Activities, Local	About 2km
07-Jul-25	Solda Village (Reported Only)	146	53	28	10.86	28.10	Coal Transportation Road	About 2km
07-Jul-25	Purunasahi Village	139	56	27	18.10	26.16		
07-Jul-25	East of the Mine, Natedi Village	132	47	24	16.71	25.06	Coal Transportation Road	About 2km
07-Jul-25	Kurihan Village (Reported Only)	116	45	20	17.17	34.60		
08-Jul-25	Purunasahi Village	128	47	22	12.07	20.25		
08-Jul-25	Solda Village (Reported Only)	119	44	22	13.00	26.16	Coal Transportation Road	About 2km
08-Jul-25	Natada Village	160	55	29	15.83	27.98	Anthropogenic Activities, Local	About 2km
08-Jul-25	Kurihan Village (Reported Only)	138	52	24	17.15	27.98		
08-Jul-25	East of the Mine, Natedi Village	118	41	22	12.31	28.78	Coal Transportation Road	About 2km
14-Jul-25	East of the Mine, Natedi Village	116	38	20	12.75	27.18	Coal Transportation Road	About 2km
14-Jul-25	Purunasahi Village	119	44	20	12.53	25.32		
14-Jul-25	Kurihan Village (Reported Only)	109	39	16	17.17	32.91		

*NAAQS, 2009

100	60	80	80
-----	----	----	----

Authorised Signatory
CMPDI, RI-VII, LAB
BHUBANESWAR

Janmat.

Project :

Balram OCP

(conc. in $\mu\text{g}/\text{cu.m.}$)

Date of Sampling	Monitoring Station	SPM	PM10	PM2.5	SO2	NOx	Dust Generating Source(DGS)	Distance from DGS
14-Jul-25	Solda Village (Reported Only)	144	50	26	14.51	24.78	Coal Transportation Road	About 2km
14-Jul-25	Natada Village	155	53	27	17.17	32.07	Anthropogenic Activities, Local	About 2km
15-Jul-25	Natada Village	169	74	23	11.70	17.47	Anthropogenic Activities, Local	About 2km
15-Jul-25	Solda Village (Reported Only)	137	47	25	19.49	26.16	Coal Transportation Road	About 2km
15-Jul-25	East of the Mine, Natedi Village	146	50	27	13.92	25.32	Coal Transportation Road	About 2km
15-Jul-25	Purunasahi Village	134	54	25	16.27	23.99		
15-Jul-25	Kurihan Village (Reported Only)	150	65	31	17.64	28.69		
21-Jul-25	Kurihan Village (Reported Only)	162	49	25	13.19	27.18		
21-Jul-25	Natada Village	155	65	28	12.75	29.58	Anthropogenic Activities, Local	About 2km
21-Jul-25	Purunasahi Village	156	48	27	17.15	19.99		
21-Jul-25	East of the Mine, Natedi Village	129	43	21	14.62	26.58	Coal Transportation Road	About 2km
21-Jul-25	Solda Village (Reported Only)	124	40	18	19.03	23.63	Coal Transportation Road	About 2km
22-Jul-25	Purunasahi Village	114	37	19	14.39	19.41		
22-Jul-25	Kurihan Village (Reported Only)	171	62	27	14.51	17.59		
22-Jul-25	Natada Village	147	47	24	17.15	17.59	Anthropogenic Activities, Local	About 2km
22-Jul-25	Solda Village (Reported Only)	144	46	24	12.73	26.76	Coal Transportation Road	About 2km
22-Jul-25	East of the Mine, Natedi Village	153	65	27	14.20	22.03	Coal Transportation Road	About 2km
28-Jul-25	Kurihan Village (Reported Only)	143	46	21	11.87	19.99		
28-Jul-25	Solda Village (Reported Only)	131	43	21	13.19	26.38	Coal Transportation Road	About 2km
28-Jul-25	Purunasahi Village	125	45	22	18.10	25.32		
28-Jul-25	Natada Village	160	44	27	10.86	27.34	Anthropogenic Activities, Local	About 2km
28-Jul-25	East of the Mine, Natedi Village	148	45	23	10.11	21.59	Coal Transportation Road	About 2km
29-Jul-25	Natada Village	178	68	31	11.14	29.54	Anthropogenic Activities, Local	About 2km
29-Jul-25	Solda Village (Reported Only)	163	55	28	10.55	19.99	Coal Transportation Road	About 2km
29-Jul-25	East of the Mine, Natedi Village	114	42	17	10.44	23.55	Coal Transportation Road	About 2km
29-Jul-25	Kurihan Village (Reported Only)	132	38	18	19.03	29.54		

*NAAQS, 2009

100	60	80	80
-----	----	----	----

Authorised Signatory
CMPDI, RI-VII, LAB
BHUBANESWAR

Januati

Project :

Balram OCP

(conc. in $\mu\text{g}/\text{cu.m.}$)

Date of Sampling	Monitoring Station	SPM	PM10	PM2.5	SO2	NOx	Dust Generating Source(DGS)	Distance from DGS
29-Jul-25	Purunasahi Village	110	39	16	16.71	31.25		

*NAAQS,2009

100 60 80 80

Katanih
Authorized Signatory
CMPDI, RI-VII, LAB
BHUBANESWAR

Janati



सीएमपीडीआई
मिनी रॉटर
cmpdi
Mini Rotna

AMBIENT AIR QUALITY DATA (NAAQS PARAMETER)

Area:Hingula

Project	Hingula OCP							
Monitoring Station	Kankarei Village							
Date of sampling	Ammonia (NH ₃)	Ozone (O ₃)	Lead (Pb)	Arsenic (As)	Nickel (Ni)	CO	Benzo (α) Pyrene	Benzen e
	(μg/m ³)	(μg/m ³)	(μg/m ³)	(ng/m ³)	(ng/m ³)	(mg/m ³)	(ng/m ³)	(μg/m ³)
01-Jul-2025	<20.0	15.00	<0.1	<1.0	<1.0	0.9	BQL(QL=0.7)	BQL
02-Jul-2025	<20.0	24.25	<0.1	<1.0	<1.0	0.8	BQL(QL=0.7)	BQL
07-Jul-2025	<20.0	15.75	<0.1	<1.0	<1.0	1.1	BQL(QL=0.7)	BQL
08-Jul-2025	<20.0	23.50	<0.1	<1.0	<1.0	1.2	BQL(QL=0.7)	BQL
14-Jul-2025	<20.0	26.25	<0.1	<1.0	<1.0	1.0	BQL(QL=0.7)	BQL
15-Jul-2025	<20.0	13.00	<0.1	<1.0	<1.0	0.9	BQL(QL=0.7)	BQL
21-Jul-2025	<20.0	24.50	<0.1	<1.0	<1.0	0.7	BQL(QL=0.7)	BQL
22-Jul-2025	<20.0	28.00	<0.1	<1.0	<1.0	0.8	BQL(QL=0.7)	BQL
28-Jul-2025	<20.0	17.00	<0.1	<1.0	<1.0	0.9	BQL(QL=0.7)	BQL
29-Jul-2025	<20.0	15.50	<0.1	<1.0	<1.0	1.1	BQL(QL=0.7)	BQL
Standard	400(24 hours)	180 (hour)	1.0(24 hours)	6.0(Annual)	20(Annual)	02(8 hours)	01(annual)	05(annual)

Authorised Signatory
CMPDI, RI-VII, LAB
BHUBANESWAR





सीएमपीडीआई
मिनी रत्ना
cmpdi
Mini Ratna

AMBIENT AIR QUALITY DATA (NAAQS PARAMETER)

Area: Hingula

Project	Hingula OCP							
Monitoring Station	Solada Village							
Date of sampling	Ammonia (NH ₃)	Ozone (O ₃)	Lead (Pb)	Arsenic (As)	Nickel (Ni)	CO	Benzo (α) Pyrene	Benzen e
	(μg/m ³)	(μg/m ³)	(μg/m ³)	(ng/m ³)	(ng/m ³)	(mg/m ³)	(ng/m ³)	(μg/m ³)
01-Jul-2025	<20.0	13.25	<0.1	<1.0	<1.0	1.1	BQL(QL=0.7)	BQL
02-Jul-2025	<20.0	23.25	<0.1	<1.0	<1.0	0.9	BQL(QL=0.7)	BQL
07-Jul-2025	<20.0	21.25	<0.1	<1.0	<1.0	1.1	BQL(QL=0.7)	BQL
08-Jul-2025	<20.0	12.50	<0.1	<1.0	<1.0	1.0	BQL(QL=0.7)	BQL
14-Jul-2025	<20.0	28.25	<0.1	<1.0	<1.0	0.8	BQL(QL=0.7)	BQL
15-Jul-2025	<20.0	28.25	<0.1	<1.0	<1.0	0.7	BQL(QL=0.7)	BQL
21-Jul-2025	<20.0	23.00	<0.1	<1.0	<1.0	0.9	BQL(QL=0.7)	BQL
22-Jul-2025	<20.0	21.50	<0.1	<1.0	<1.0	0.6	BQL(QL=0.7)	BQL
28-Jul-2025	<20.0	27.50	<0.1	<1.0	<1.0	0.8	BQL(QL=0.7)	BQL
29-Jul-2025	<20.0	15.50	<0.1	<1.0	<1.0	0.7	BQL(QL=0.7)	BQL
Standard	400(24hours)	180 (hour)	1.0(24hours)	6.0(Annual)	20(Annual)	02(8hours)	01(annual)	05(annual)

Jatwale
Authorised Signatory
CMPDI, RI-VII, LAB
BHUBANESWAR

Jatwale



सीएमपीडीआई
मिनी रत्ना
cmpdi
Mini Ratna

AMBIENT AIR QUALITY DATA (NAAQS PARAMETER)

Area:Hingula

Project	Hingula OCP							
Monitoring Station	Banabaspur Village							
Date of sampling	Ammonia (NH ₃)	Ozone (O ₃)	Lead (Pb)	Arsenic (As)	Nickel (Ni)	CO	Benzo (α) Pyrene	Benzen e
	(μg/m ³)	(μg/m ³)	(μg/m ³)	(ng/m ³)	(ng/m ³)	(mg/m ³)	(ng/m ³)	(μg/m ³)
01-Jul-2025	<20.0	22.00	<0.1	<1.0	<1.0	1.3	BQL(QL=0.7)	BQL
02-Jul-2025	<20.0	19.00	<0.1	<1.0	<1.0	1.1	BQL(QL=0.7)	BQL
07-Jul-2025	<20.0	23.75	<0.1	<1.0	<1.0	1.2	BQL(QL=0.7)	BQL
08-Jul-2025	<20.0	20.50	<0.1	<1.0	<1.0	0.9	BQL(QL=0.7)	BQL
14-Jul-2025	<20.0	25.75	<0.1	<1.0	<1.0	0.8	BQL(QL=0.7)	BQL
15-Jul-2025	<20.0	25.25	<0.1	<1.0	<1.0	0.9	BQL(QL=0.7)	BQL
21-Jul-2025	<20.0	21.00	<0.1	<1.0	<1.0	1.1	BQL(QL=0.7)	BQL
22-Jul-2025	<20.0	24.25	<0.1	<1.0	<1.0	0.7	BQL(QL=0.7)	BQL
28-Jul-2025	<20.0	15.75	<0.1	<1.0	<1.0	0.8	BQL(QL=0.7)	BQL
29-Jul-2025	<20.0	27.50	<0.1	<1.0	<1.0	0.7	BQL(QL=0.7)	BQL
Standard	400(24hours)	180 (hour)	1.0(24hours)	6.0(Annual)	20(Annual)	02(8hours)	01(annual)	05(annual)

Katthawati
Authorised Signatory
CMPDI, RI-VII, LAB
BHUBANESWAR

Jenmati



सीएमपीडीआई
मिनी रत्न
cmpdi
Mini Ratna

AMBIENT AIR QUALITY DATA (NAAQS PARAMETER)

Area:Hingula

Project	Hingula OCP							
Monitoring Station	Sanamahitala Village							
Date of sampling	Ammonia (NH ₃)	Ozone (O ₃)	Lead (Pb)	Arsenic (As)	Nickel (Ni)	CO	Benzo (α) Pyrene	Benzen e
	(µg/m ³)	(µg/m ³)	(µg/m ³)	(ng/m ³)	(ng/m ³)	(mg/m ³)	(ng/m ³)	(µg/m ³)
01-Jul-2025	<20.0	12.50	<0.1	<1.0	<1.0	0.7	BQL(QL =0.7)	BQL
02-Jul-2025	<20.0	11.75	<0.1	<1.0	<1.0	0.8	BQL(QL =0.7)	BQL
07-Jul-2025	<20.0	28.50	<0.1	<1.0	<1.0	0.7	BQL(QL =0.7)	BQL
08-Jul-2025	<20.0	22.50	<0.1	<1.0	<1.0	0.6	BQL(QL =0.7)	BQL
14-Jul-2025	<20.0	22.75	<0.1	<1.0	<1.0	0.5	BQL(QL =0.7)	BQL
15-Jul-2025	<20.0	24.75	<0.1	<1.0	<1.0	0.4	BQL(QL =0.7)	BQL
21-Jul-2025	<20.0	12.25	<0.1	<1.0	<1.0	0.8	BQL(QL =0.7)	BQL
22-Jul-2025	<20.0	20.50	<0.1	<1.0	<1.0	0.7	BQL(QL =0.7)	BQL
28-Jul-2025	<20.0	27.25	<0.1	<1.0	<1.0	0.6	BQL(QL =0.7)	BQL
29-Jul-2025	<20.0	20.25	<0.1	<1.0	<1.0	0.4	BQL(QL =0.7)	BQL
Standard	400(24h ours)	180 (hour)	1.0(24h ours)	6.0(Annual)	20 (Annual)	02(8hours)	01 (annual)	05(annual)

Authorised Signatory
CMPDI, RI-VII, LAB
BHUBANESWAR

Signature



सीएमपीडीआई
मिनी रत्न
cmpdi
Mini Ratna

AMBIENT AIR QUALITY DATA (NAAQS PARAMETER)

Area:Hingula

Project	Hingula OCP							
Monitoring Station	Balichandrapur Village							
Date of sampling	Ammonia (NH ₃)	Ozone (O ₃)	Lead (Pb)	Arsenic (As)	Nickel (Ni)	CO	Benzo (α) Pyrene	Benzen e
	(μg/m ³)	(μg/m ³)	(μg/m ³)	(ng/m ³)	(ng/m ³)	(mg/m ³)	(ng/m ³)	(μg/m ³)
01-Jul-2025	<20.0	16.75	<0.1	<1.0	<1.0	1.1	BQL(QL=0.7)	BQL
02-Jul-2025	<20.0	27.00	<0.1	<1.0	<1.0	0.9	BQL(QL=0.7)	BQL
07-Jul-2025	<20.0	16.00	<0.1	<1.0	<1.0	0.8	BQL(QL=0.7)	BQL
08-Jul-2025	<20.0	15.25	<0.1	<1.0	<1.0	0.7	BQL(QL=0.7)	BQL
14-Jul-2025	<20.0	13.50	<0.1	<1.0	<1.0	1.1	BQL(QL=0.7)	BQL
15-Jul-2025	<20.0	22.50	<0.1	<1.0	<1.0	1.2	BQL(QL=0.7)	BQL
21-Jul-2025	<20.0	18.75	<0.1	<1.0	<1.0	1.2	BQL(QL=0.7)	BQL
22-Jul-2025	<20.0	15.00	<0.1	<1.0	<1.0	1.3	BQL(QL=0.7)	BQL
28-Jul-2025	<20.0	21.25	<0.1	<1.0	<1.0	0.9	BQL(QL=0.7)	BQL
29-Jul-2025	<20.0	13.75	<0.1	<1.0	<1.0	0.8	BQL(QL=0.7)	BQL
Standard	400(24h ours)	180(h our)	1.0(24h ours)	6.0(Ann ual)	20(Ann ual)	02(8hou rs)	01(annu al)	05(ann ual)

Katrawal
Authorised Signatory
CMPDI, RI-VII, LAB
BHUBANESWAR

Janaki



सीएमपीडीआई
मिनी रत्न
cmpdi
Mini Ratna

AMBIENT AIR QUALITY DATA (NAAQS PARAMETER)

Area:Hingula

Project	Balram OCP							
Monitoring Station	Solada Village (Reported Only)							
Date of sampling	Ammonia (NH ₃)	Ozone (O ₃)	Lead (Pb)	Arsenic (As)	Nickel (Ni)	CO	Benzo (a) Pyrene	Benzene
	($\mu\text{g}/\text{m}^3$)	($\mu\text{g}/\text{m}^3$)	($\mu\text{g}/\text{m}^3$)	(ng/m^3)	(ng/m^3)	(mg/m^3)	(ng/m^3)	($\mu\text{g}/\text{m}^3$)
01-Jul-2025	<20.0	13.25	<0.1	<1.0	<1.0	1.1	BQL(QL=0.7)	BQL
02-Jul-2025	<20.0	23.25	<0.1	<1.0	<1.0	0.9	BQL(QL=0.7)	BQL
07-Jul-2025	<20.0	21.25	<0.1	<1.0	<1.0	1.1	BQL(QL=0.7)	BQL
08-Jul-2025	<20.0	12.50	<0.1	<1.0	<1.0	1.0	BQL(QL=0.7)	BQL
14-Jul-2025	<20.0	28.25	<0.1	<1.0	<1.0	0.8	BQL(QL=0.7)	BQL
15-Jul-2025	<20.0	28.25	<0.1	<1.0	<1.0	0.7	BQL(QL=0.7)	BQL
21-Jul-2025	<20.0	23.00	<0.1	<1.0	<1.0	0.9	BQL(QL=0.7)	BQL
22-Jul-2025	<20.0	21.50	<0.1	<1.0	<1.0	0.6	BQL(QL=0.7)	BQL
28-Jul-2025	<20.0	27.50	<0.1	<1.0	<1.0	0.8	BQL(QL=0.7)	BQL
29-Jul-2025	<20.0	15.50	<0.1	<1.0	<1.0	0.7	BQL(QL=0.7)	BQL
Standard	400(24 hours)	180(hour)	1.0(24 hours)	6.0(Annual)	20(Annual)	02(8 hours)	01(annual)	05(annual)

Jitawati
Authorised Signatory
CMPDI, RI-VII, LAB
BHUBANESWAR

Jitawati



सीएमपीडीआई
मिनी रत्न
cmpdi
Mini Ratna

AMBIENT AIR QUALITY DATA (NAAQS PARAMETER)

Area: Hingula

Project	Balram OCP							
Monitoring Station	Purunasahi Village							
Date of sampling	Ammonia (NH ₃)	Ozone (O ₃)	Lead (Pb)	Arsenic (As)	Nickel (Ni)	CO	Benzo (α) Pyrene	Benzene
	(μg/m ³)	(μg/m ³)	(μg/m ³)	(ng/m ³)	(ng/m ³)	(mg/m ³)	(ng/m ³)	(μg/m ³)
01-Jul-2025	<20.0	11.75	<0.1	<1.0	<1.0	1.2	BQL(QL=0.7)	BQL
02-Jul-2025	<20.0	27.50	<0.1	<1.0	<1.0	1.3	BQL(QL=0.7)	BQL
07-Jul-2025	<20.0	14.25	<0.1	<1.0	<1.0	1.2	BQL(QL=0.7)	BQL
08-Jul-2025	<20.0	14.50	<0.1	<1.0	<1.0	0.9	BQL(QL=0.7)	BQL
14-Jul-2025	<20.0	24.75	<0.1	<1.0	<1.0	0.8	BQL(QL=0.7)	BQL
15-Jul-2025	<20.0	28.25	<0.1	<1.0	<1.0	0.7	BQL(QL=0.7)	BQL
21-Jul-2025	<20.0	19.25	<0.1	<1.0	<1.0	1.1	BQL(QL=0.7)	BQL
22-Jul-2025	<20.0	14.75	<0.1	<1.0	<1.0	0.9	BQL(QL=0.7)	BQL
28-Jul-2025	<20.0	25.75	<0.1	<1.0	<1.0	0.8	BQL(QL=0.7)	BQL
29-Jul-2025	<20.0	17.25	<0.1	<1.0	<1.0	0.9	BQL(QL=0.7)	BQL
Standard	400(24h ours)	180(ho ur)	1.0(24h ours)	6.0(An nual)	20(An nual)	02(8ho urs)	01(annual)	05(annu al)

Authorised Signatory
CMPDI, RI-VII, LAB
BHUBANESWAR





सीएमपीडीआई
मिनी रत्ना
cmpdi
Mini Ratna

AMBIENT AIR QUALITY DATA (NAAQS PARAMETER)

Area: Hingula

Project	Balram OCP							
Monitoring Station	East Mine, Natedi Village							
Date of sampling	Ammonia (NH ₃)	Ozone (O ₃)	Lead (Pb)	Arsenic (As)	Nickel (Ni)	CO	Benzo (α) Pyrene	Benzene
	($\mu\text{g}/\text{m}^3$)	($\mu\text{g}/\text{m}^3$)	($\mu\text{g}/\text{m}^3$)	(ng/m^3)	(ng/m^3)	(mg/m^3)	(ng/m^3)	($\mu\text{g}/\text{m}^3$)
01-Jul-2025	<20.0	17.50	<0.1	<1.0	<1.0	1.3	BQL(QL=0.7)	BQL(QL=2.5)
02-Jul-2025	<20.0	16.50	<0.1	<1.0	<1.0	1.2	BQL(QL=0.7)	BQL(QL=2.5)
07-Jul-2025	<20.0	11.75	<0.1	<1.0	<1.0	1.2	BQL(QL=0.7)	BQL(QL=2.5)
08-Jul-2025	<20.0	22.50	<0.1	<1.0	<1.0	0.9	BQL(QL=0.7)	BQL(QL=2.5)
14-Jul-2025	<20.0	19.00	<0.1	<1.0	<1.0	0.8	BQL(QL=0.7)	BQL(QL=2.5)
15-Jul-2025	<20.0	16.00	<0.1	<1.0	<1.0	0.7	BQL(QL=0.7)	BQL(QL=2.5)
21-Jul-2025	<20.0	27.25	<0.1	<1.0	<1.0	1.1	BQL(QL=0.7)	BQL(QL=2.5)
22-Jul-2025	<20.0	19.50	<0.1	<1.0	<1.0	1.2	BQL(QL=0.7)	BQL(QL=2.5)
28-Jul-2025	<20.0	18.50	<0.1	<1.0	<1.0	0.9	BQL(QL=0.7)	BQL(QL=2.5)
29-Jul-2025	<20.0	13.75	<0.1	<1.0	<1.0	0.8	BQL(QL=0.7)	BQL(QL=2.5)
Standard	400(24 hours)	180(hour)	1.0(24 hours)	6.0(Annual)	20(Annual)	02(8 hours)	01(annual)	05(annual)

Authorised Signatory
CMPDI, RI-VII, LAR
BHUBANESHWAR

Janaki



सीएमपीडीआई
मिनी रल
cmpdi
Mini Ratna

AMBIENT AIR QUALITY DATA (NAAQS PARAMETER)

Area: Hingula

Project	Balram OCP							
Monitoring Station	Natada Village							
Date of sampling	Ammonia (NH ₃)	Ozone (O ₃)	Lead (Pb)	Arsenic (As)	Nickel (Ni)	CO	Benzo (α) Pyrene	Benzene
	(μg/m ³)	(μg/m ³)	(μg/m ³)	(ng/m ³)	(ng/m ³)	(mg/m ³)	(ng/m ³)	(μg/m ³)
01-Jul-2025	<20.0	23.50	<0.1	<1.0	<1.0	1.1	BQL(QL=0.7)	BQL(QL=2.5)
02-Jul-2025	<20.0	13.25	<0.1	<1.0	<1.0	1.0	BQL(QL=0.7)	BQL(QL=2.5)
07-Jul-2025	<20.0	24.75	<0.1	<1.0	<1.0	0.9	BQL(QL=0.7)	BQL(QL=2.5)
08-Jul-2025	<20.0	24.00	<0.1	<1.0	<1.0	0.8	BQL(QL=0.7)	BQL(QL=2.5)
14-Jul-2025	<20.0	22.75	<0.1	<1.0	<1.0	0.7	BQL(QL=0.7)	BQL(QL=2.5)
15-Jul-2025	<20.0	22.75	<0.1	<1.0	<1.0	0.6	BQL(QL=0.7)	BQL(QL=2.5)
21-Jul-2025	<20.0	13.25	<0.1	<1.0	<1.0	0.5	BQL(QL=0.7)	BQL(QL=2.5)
22-Jul-2025	<20.0	15.00	<0.1	<1.0	<1.0	0.6	BQL(QL=0.7)	BQL(QL=2.5)
28-Jul-2025	<20.0	17.25	<0.1	<1.0	<1.0	0.7	BQL(QL=0.7)	BQL(QL=2.5)
29-Jul-2025	<20.0	19.75	<0.1	<1.0	<1.0	0.8	BQL(QL=0.7)	BQL(QL=2.5)
Standard	400(24h ours)	180(h our)	1.0(24h ours)	6.0(A nnual)	20(Ann ual)	02(8hou rs)	01(annu al)	05(annu al)

Authorised Signatory
CMPDI, RI-VII, LAB
BHUBANESWAR

Janmati



सीएमपीडीआई
मिनी रत्न
cmpdi
Mini Ratna

AMBIENT AIR QUALITY DATA (NAAQS PARAMETER)

Area: Hingula

Project	Balram OCP							
Monitoring Station	Kurihan Village (Reported Only)							
Date of sampling	Ammonia (NH ₃)	Ozone (O ₃)	Lead (Pb)	Arsenic (As)	Nickel (Ni)	CO	Benzo (a) Pyrene	Benzene
	(µg/m ³)	(µg/m ³)	(µg/m ³)	(ng/m ³)	(ng/m ³)	(mg/m ³)	(ng/m ³)	(µg/m ³)
01-Jul-2025	<20.0	27.00	<0.1	<1.0	<1.0	0.4	BQL(QL=0.7)	BQL
02-Jul-2025	<20.0	24.75	<0.1	<1.0	<1.0	0.5	BQL(QL=0.7)	BQL
07-Jul-2025	<20.0	14.25	<0.1	<1.0	<1.0	0.4	BQL(QL=0.7)	BQL
08-Jul-2025	<20.0	28.25	<0.1	<1.0	<1.0	0.6	BQL(QL=0.7)	BQL
14-Jul-2025	<20.0	18.50	<0.1	<1.0	<1.0	0.5	BQL(QL=0.7)	BQL
15-Jul-2025	<20.0	21.25	<0.1	<1.0	<1.0	0.6	BQL(QL=0.7)	BQL
21-Jul-2025	<20.0	11.75	<0.1	<1.0	<1.0	0.7	BQL(QL=0.7)	BQL
22-Jul-2025	<20.0	27.25	<0.1	<1.0	<1.0	0.6	BQL(QL=0.7)	BQL
28-Jul-2025	<20.0	28.50	<0.1	<1.0	<1.0	0.5	BQL(QL=0.7)	BQL
29-Jul-2025	<20.0	24.00	<0.1	<1.0	<1.0	0.4	BQL(QL=0.7)	BQL
Standard	400(24 hours)	180(hour)	1.0(24 hours)	6.0(Annual)	20(Annual)	02(8 hours)	01(annual)	05(annual)

Katrawalk
Authorised Signatory
CMPDI, RI-VII, LAB
BHUBANESWAR

Januati



सीएमपीडीआई
मिनी रत्न
cmpdi
Mini Ratna

AMBIENT AIR QUALITY DATA

Area: Hingula

Project	Hingula OCP
Monitoring Station	Time Office
Date of sampling	Carbon Monoxide (CO)
	mg/m³
09-Jul-2025	0.7
25-Jul-2025	0.9
Standard	02(8 Hours)

Project	Hingula OCP
Monitoring Station	South West side of Mine
Date of sampling	Carbon Monoxide (CO)
	mg/m³
09-Jul-2025	1.0
25-Jul-2025	0.8
Standard	02(8 Hours)

Haffawale
Authorised Signatory
CMPDI, RI-VII, LAB
BHUBANESWAR

Janmat



सीएमपीडीआई
मिनी रत्न
cmpdi
Mini Ratna

AMBIENT AIR QUALITY DATA (NAAQS PARAMETER)

Area:Hingula

Project	Hingula OCP				
Monitoring Station	Time Office				
Date of sampling	Arsenic (As)	Nickel (Ni)	Mercury (Hg)	Chromium (Cr)	Cadmium (Cd)
	(ng/m ³)	(ng/m ³)	(ng/m ³)	(µg/m ³)	(µg/m ³)
22-May-2025	<1.0	<1.0	<1.0	<0.1	<0.1
Standard	6.0(Annual)	20(Annual)	-	-	-

Project	Hingula OCP				
Monitoring Station	South West Side of the Mine				
Date of sampling	Arsenic (As)	Nickel (Ni)	Mercury (Hg)	Chromium (Cr)	Cadmium (Cd)
	(ng/m ³)	(ng/m ³)	(ng/m ³)	(µg/m ³)	(µg/m ³)
22-May-2025	<1.0	<1.0	<1.0	<0.1	<0.1
Standard	6.0(Annual)	20(Annual)	-	-	-

Project	Balram OCP				
Monitoring Station	Near Project Office				
Date of sampling	Arsenic (As)	Nickel (Ni)	Mercury (Hg)	Chromium (Cr)	Cadmium (Cd)
	(ng/m ³)	(ng/m ³)	(ng/m ³)	(µg/m ³)	(µg/m ³)
22-May-2025	<1.0	<1.0	<1.0	<0.1	<0.1
Standard	6.0(Annual)	20(Annual)	-	-	-

Project	Balram OCP				
Monitoring Station	Pump House near Outsourcing Working Patch				
Date of sampling	Arsenic (As)	Nickel (Ni)	Mercury (Hg)	Chromium (Cr)	Cadmium (Cd)
	(ng/m ³)	(ng/m ³)	(ng/m ³)	(µg/m ³)	(µg/m ³)
22-May-2025	<1.0	<1.0	<1.0	<0.1	<0.1
Standard	6.0(Annual)	20(Annual)	-	-	-

Authorized Signatory
CMPDI, RI-VII, LAB
BHUBANESWAR

Jenati



सीएमपीडीआई
RI-VII
cmpdi
Bhubaneswar

TABLE--

NOISE LEVEL MONITORING DATA

AREA :

Hingula

PROJECT :

Hingula OCP

DATE OF SAMPLING	STATION	Noise Level Measurement in Leq dB(A)	
		DAY	NIGHT
11-Jul-25	South West Side of the Mine	63.3	52.5
11-Jul-25	Solda Village	47.8	39.6
11-Jul-25	Kankarei Village	49.5	40.1
11-Jul-25	Time Office	68.6	59.1
26-Jul-25	South West Side of the Mine	65.3	53.0
26-Jul-25	Solda Village	49.2	40.0
26-Jul-25	Kankarei Village	51.0	40.6
26-Jul-25	Time Office	70.7	59.7

MoEF Standard Notification dated 25th September, 2000	6.00 AM -10.00 PM Leq 75dB(A) (Industrial)	10.00 PM -6.00 AM Leq 70dB(A) (Industrial)
MoEF Standard Notification dated 25th September, 2000	6.00 AM -10.00 PM Leq 55dB(A) (Residential)	10.00 PM -6.00 AM Leq 45dB(A) (Residential)
MoEF Standard Notification dated 25th September, 2000	6.00 AM -10.00 PM Leq 65dB(A) (Commercial)	10.00 PM -6.00 AM Leq 55dB(A) (Commercial)
MoEF Standard Notification dated 25th September, 2000	6.00 AM -10.00 PM Leq 50dB(A) (Silence Zone)	10.00 PM -6.00 AM Leq 40dB(A) (Silence Zone)

K. Pattnaik
Authorised Signatory
CMPDI, RI-VII, LAB
BHUBANESWAR

Jenat



सीएमपीडीआई
विश्वे सर्व
cmpdi
Mini Rating

TABLE--

NOISE LEVEL MONITORING DATA

AREA :

Hingula

PROJECT :

Balaram OCP

DATE OF SAMPLING	STATION	Noise Level Measurement in Leq dB(A)	
		DAY	NIGHT
11-Jul-25	Natada Village	44.6	38.9
11-Jul-25	Solada Village (Reported only)	47.8	39.6
11-Jul-25	Near Natedi Village	46.7	40.3
11-Jul-25	Pump House Near Outsourcing Working Patch	62.5	53.8
11-Jul-25	Near Project Office Balram OCP	64.2	55.4
26-Jul-25	Natada Village	45.9	39.9
26-Jul-25	Solada Village (Reported only)	49.2	40.0
26-Jul-25	Near Natedi Village	48.2	40.8
26-Jul-25	Pump House Near Outsourcing Working Patch	64.5	51.5
26-Jul-25	Near Project Office Balram OCP	68.3	56.0

MoEF Standard Notification dated 25th September, 2000	6.00 AM -10.00 PM Leq 75dB(A) (Industrial)	10.00 PM -6.00 AM Leq 70dB(A) (Industrial)
MoEF Standard Notification dated 25th September, 2000	6.00 AM -10.00 PM Leq 55dB(A) (Residential)	10.00 PM -6.00 AM Leq 45dB(A) (Residential)
MoEF Standard Notification dated 25th September, 2000	6.00 AM -10.00 PM Leq 65dB(A) (Commercial)	10.00 PM -6.00 AM Leq 55dB(A) (Commercial)
MoEF Standard Notification dated 25th September, 2000	6.00 AM -10.00 PM Leq 50dB(A) (Silence Zone)	10.00 PM -6.00 AM Leq 40dB(A) (Silence Zone)

Authorised Signatory
CMPDI, RI-VII, LAB
BHUBANESWAR

Jasmati

EFFLUENT QUALITY DATA

Area :

Hingula

(All dimensions are in mg/l unless otherwise stated except pH)

Project :

Hingula OCP

Date of Sampling	Sampling Station	pH	Oil & Grease	TSS	COD	BOD	Remarks
16-Jul-25	Inlet of O & G Trap	7.04	5.2	69	108	-	
16-Jul-25	Mine Sump Water	8.06	<4.0	36	28	-	
16-Jul-25	Outlet of O & G Trap	7.57	4.2	41	64	-	
31-Jul-25	Inlet of O & G Trap	8.23	5.6	76	120	-	
31-Jul-25	Outlet of O & G Trap	8.55	4.2	45	56	-	

 MoEF Standard Notification dated 25th September, 2000
 and MoEF Schedule VI, General standard for discharge
 of Environmental Pollutants Part A: Effluents

5.5-9.0

10

100

250

30

 Authorized Signatory
 CMPDI, RI-VII, LAB
 BHUBANESWAR

EFFLUENT QUALITY DATA

Area :

Hingula

(All dimensions are in mg/l unless otherwise stated except pH)

Project :

Balram OCP

Date of Sampling	Sampling Station	pH	Oil & Grease	TSS	COD	BOD	Remarks
16-Jul-25	Gandhisagar (Mine Sump)	7.67	<4.0	26	24	-	
16-Jul-25	Inlet of O & G Trap	7.76	4.4	43	56	-	
16-Jul-25	Outlet of O & G Trap	7.91	<4.0	31	32	-	
31-Jul-25	Inlet of O & G Trap	8.31	4.4	55	72	-	
31-Jul-25	Outlet of O & G Trap	8.38	<4.0	38	36	-	

MoEF Standard Notification dated 25th September, 2000
 and MoEF Schedule VI, General standard for discharge
 of Environmental Pollutants Part A: Effluents

5.5-9.0

10

100

250

30

Authorised Signatory
 CMPDI, RI-VII, LAB
 BHUBANESWAR

Janaki

TABLE--



सीएमपीडीआई
 कर्मणो भवेत् मृतमश्नुते
 cmpdi
 Make Pollution

EFFLUENT QUALITY DATA

Area :

Hingula

(All dimensions are in mg/l unless otherwise stated except pH)

Project :

Balram OCP

Date of Sampling	Sampling Station	pH	Oil & Grease	TSS	COD	BOD	MPN/100mL
16-Jul-25	STP Inlet of Balram Colony	6.88	-	41		3.4	210
16-Jul-25	STP Outlet of Balram Colony	7.15	-	28	-	2.1	79
31-Jul-25	STP Inlet of Balram Colony	7.38	-	57	-	4.2	240
31-Jul-25	STP Outlet of Balram Colony	8.17	-	30	-	2.4	116

G.S.R. 1265(E) Effluent discharge standards (applicable to all mode of disposal), Sewage Treatment Plants (STPs)

6.5-9.0

-

<100

-

30

<1000

Authorised Signatory
 CMPDI, RI-VII, LAB
 BHUBANESWAR

Signature



सीएमपीडीआई
मिनी रत्न
cmpdi
Mini Ratna

Drinking Water Quality Data Hingula Area

Project / OCP	Hingula OCP			Indian Drinking Standards (IS-10500):2012	
	Time Office Water	Gopalprasad Village Bore Well Water	Kumunda Village Bore Well Water		
Monitoring Station					
Date of Sampling	16-Jul-2025	16-Jul-2025	16-Jul-2025	Acceptable	Permissible
Colour(Hazen)	2	3	3	5	15
Odour	Agreeable	Agreeable	Agreeable	Agreeable	Agreeable
Taste	Agreeable	Agreeable	Agreeable	Agreeable	Agreeable
Turbidity(NTU)	3	4	3	1	5
pH	6.74	7.51	7.19	6.5-8.5	No relaxation
Total Alkalinity(mg/L)	117.66	252.12	88.24	200	600
Chloride(mg/L)	36.9	40.8	93.3	250	1000
Sulphate(mg/L)	68.8	10.31	44.8	200	400
Nitrate(mg/L)	<0.5	<0.5	<0.5	45	No relaxation
Total Hardness (Ca CO ₃)(mg/L)	172.57	184.33	223.55	200	600
Calcium(mg/L)	48.73	36.16	62.88	75	200
Fluoride(mg/L)	0.63	0.74	0.53	1	1.5
Total Dissolve Solid(mg/L)	316	346	354	500	2000
Copper(mg/L)	<0.03	<0.03	<0.03	0.05	1.5
Manganese(mg/L)	<0.04	<0.04	<0.04	0.1	0.3
Iron(mg/L)	<0.1	<0.1	0.1	1.0	No relaxation
Zinc(mg/L)	0.15	0.55	0.53	5	15
Lead(mg/L)	<0.005	<0.005	<0.005	0.01	No relaxation
Cadmium(mg/L)	<0.005	<0.005	<0.005	0.003	No relaxation
Total Chromium (mg/L)	<0.01	<0.01	<0.01	0.05	No relaxation
Arsenic(mg/L)	<0.005	<0.005	<0.005	0.01	No relaxation
Boron(mg/L)	<0.2	<0.2	<0.2	0.5	2.4

Authorised Signatory
CMPDI, RI-VII, LAB
BHUBANESWAR

Jasmati



सीएमपीडीआई
मिनी रत्न
cmpdi
Mini Ratna

Drinking Water Quality Data Hingula Area

Project / OCP	Hingula OCP			Indian Drinking Standards (IS-10500):2012	
	Time Office Water	Gopalprasad Village Bore Well Water	Kumunda Village Bore Well Water	Acceptable	Permissible
Monitoring Station					
Date of Sampling	16-Jul-2025	16-Jul-2025	16-Jul-2025	Acceptable	Permissible
Selenium(mg/L)	<0.005	<0.005	<0.005	0.01	No relaxation
Sodium(mg/L)	15.81	12.90	12.90	—	—
Potassium(mg/L)	12.66	14.27	14.27	—	—
Phenolics(mg/L)	<0.001	<0.001	<0.001	0.001	0.002
Residual Free Chlorine(mg/L)	<0.2	<0.2	<0.2	0.2	1.0
MPN (Index/100 ml)	Not Detected	Not Detected	Not Detected	—	—

Jatanaik
Authorised Signatory
CMPDI, RI-VII, LAB
BHUBANESWAR

Jatanaik



सीएमपीडीआई
मिनी रत्न
cmpdi
Mini Ratna

Drinking Water Quality Data Hingula Area

Project / OCP	Balaram OCP			Indian Drinking Standards (IS-10500):2012	
	Danara Village Borewell Water	Balaram Colony	Nakeipasi Village Bore Well Water		
Date of Sampling	16-Jul-2025	16-Jul-2025	16-Jul-2025	Acceptable	Permissible
Colour(Hazen)	1	2	2	5	15
Odour	Agreeable	Agreeable	Agreeable	Agreeable	Agreeable
Taste	Agreeable	Agreeable	Agreeable	Agreeable	Agreeable
Turbidity(NTU)	2	2	3	1	5
pH	6.59	7.23	7.10	6.5-8.5	No relaxation
Total Alkalinity(mg/L)	75.64	71.43	252.12	200	600
Chloride(mg/L)	25.3	23.3	54.4	250	1000
Sulphate(mg/L)	56.4	134.6	8.74	200	400
Nitrate(mg/L)	4.60	<0.5	<0.5	45	No relaxation
Total Hardness (Ca CO ₃)(mg/L)	137.27	215.71	200.02	200	600
Calcium(mg/L)	34.58	61.31	45.59	75	200
Fluoride(mg/L)	0.37	0.88	0.58	1	1.5
Total Dissolve Solid(mg/L)	226	354	344	500	2000
Copper(mg/L)	<0.03	<0.03	<0.03	0.05	1.5
Manganese(mg/L)	<0.04	<0.04	<0.04	0.1	0.3
Iron(mg/L)	<0.1	<0.1	0.1	1.0	No relaxation
Zinc(mg/L)	0.20	1.16	0.13	5	15
Lead(mg/L)	<0.005	<0.005	<0.005	0.01	No relaxation
Cadmium(mg/L)	<0.005	<0.005	<0.005	0.003	No relaxation
Total Chromium (mg/L)	<0.01	<0.01	<0.01	0.05	No relaxation
Arsenic(mg/L)	<0.005	<0.005	<0.005	0.01	No relaxation
Boron(mg/L)	<0.2	<0.2	<0.2	0.5	2.4

Authorised Signatory
CMPDI, RI-VII, LAB
BHUBANESWAR

Janaki



सीएमपीडीआई
मिनी रत्न
cmpdi
Mini Ratna

Drinking Water Quality Data Hingula Area

Project / OCP	Balaram OCP			Indian Drinking Standards (IS-10500):2012	
	Danara Village Borewell Water	Balaram Colony	Nakeipasi Village Bore Well Water		
Monitoring Station					
Date of Sampling	16-Jul-2025	16-Jul-2025	16-Jul-2025	Acceptable	Permissible
Selenium(mg/L)	<0.005	<0.005	<0.005	0.01	No relaxation
Sodium(mg/L)	11.88	12.39	5.15		
Potassium(mg/L)	1.98	10.34	2.26		
Phenolics(mg/L)	<0.001	<0.001	<0.001	0.001	0.002
Residual Free Chlorine(mg/L)	<0.2	<0.2	<0.2	0.2	1.0
MPN (Index/100 ml)	Not Detected	Not Detected	Not Detected	-	-

Attanathi
Authorised Signatory
CMPDI, RI-VII, LAB
BHUBANESWAR

Jaswanti

Hingula OCP

Legend

Monitoring Station

Banabaspur Village

Solada Village

Kankarai Village

Time Office

Balichandrapur Village

South West Side of the Mine

Sanamahitala Village

Google Earth



3 km

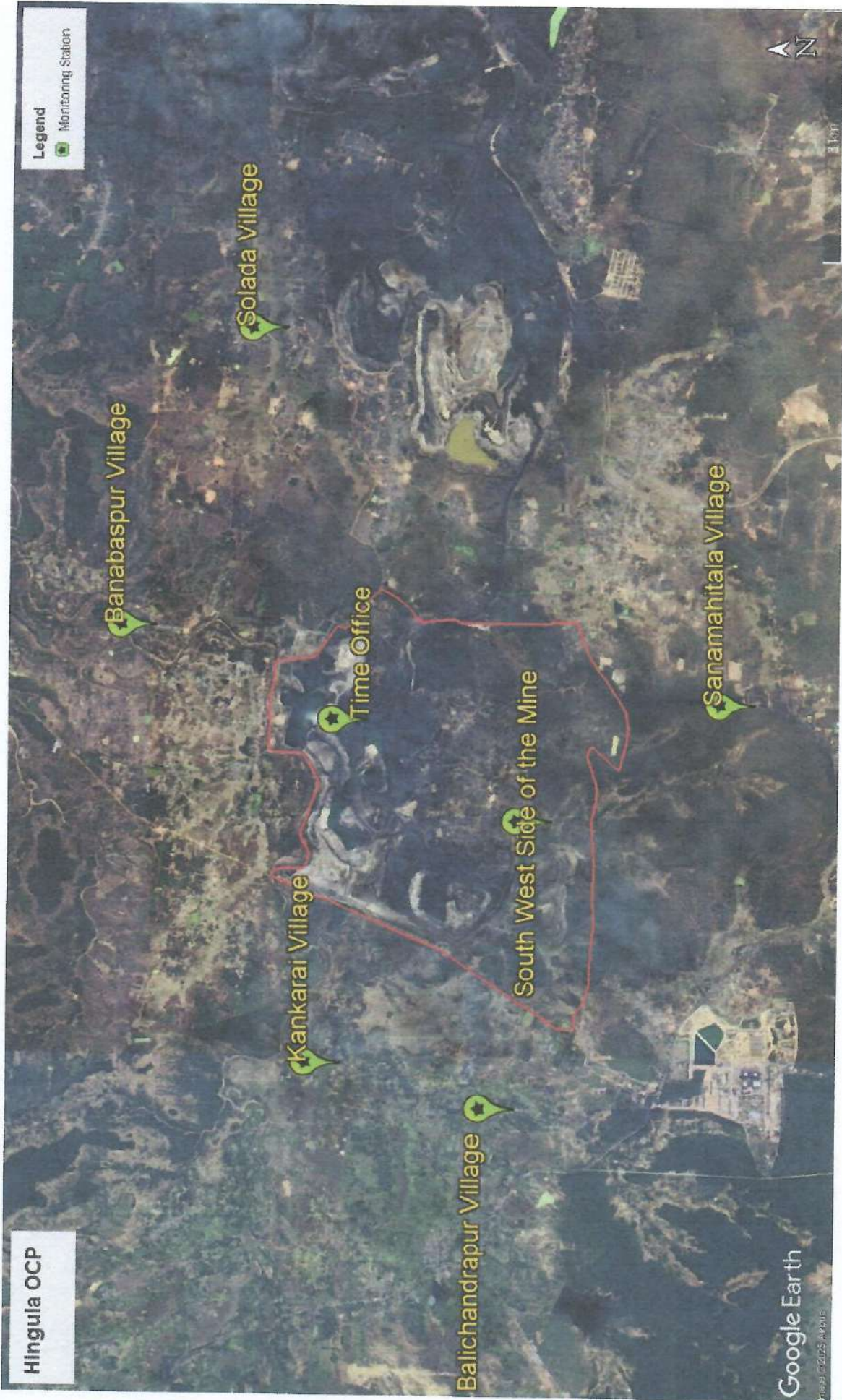

Balram OCP

Legend
Monitoring Station



Google Earth
Imagery © 2025

**Environmental Monitoring Report
Of
Talcher Area
For
July-2025**

Talcher Coalfield



Mahanadi Coalfields Limited

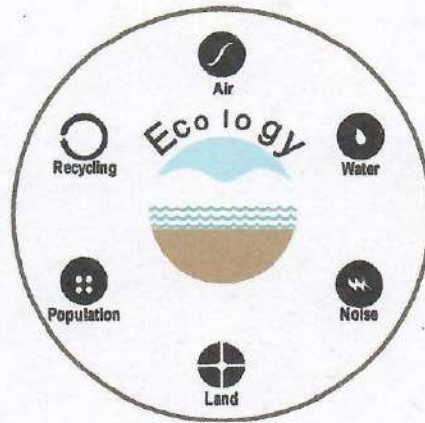

Central Mine Planning & Design Institute Ltd.
(A Subsidiary of Coal India Ltd.)

Regional Institute-VII, Samantpuri, P.O : RRL, Bhubaneswar-751013 (Odisha)
[Assistance from Environment Division, CMPDI(HQs), Ranchi]

The test report shall not be reproduced in part or full without written approval of the competent authority



Test Report

AMBIENT AIR QUALITY DATA

Area :

Talcher

(Compliance Station)

Project :

Talcher Colliery

(conc. in $\mu\text{g}/\text{cu.m.}$)

Date of Sampling	Monitoring Station	SPM	PM10	PM2.5	SO2	NOx	Dust Generating Source(DGS)	Distance from DGS
10-Jul-25	Near Canteen Talcher Colliery	187	90	44	14.96	26.57	Locl Transportation	About 500m
10-Jul-25	Officer Club, Talcher Area	203	105	46	17.96	17.47	Mining Activities, Ananta, Lingaraj	About 1000m
26-Jul-25	Near Canteen Talcher Colliery	195	89	41	16.27	23.99	Locl Transportation	About 500m
26-Jul-25	Officer Club, Talcher Area	208	90	43	15.39	24.78	Mining Activities, Ananta, Lingaraj	About 1000m

MoEF Standards Notification dated 25th September, 2000	600	300		120	120
--	-----	-----	--	-----	-----

Authorised Signatory
CMPDI, RI-VII, LAB
BRUBANESWAR

Signature



सीएमपीडी आई
 रिपोर्टिंग
cmpdi
 Ministry of Environment
 Govt. of India

Test Report

AMBIENT AIR QUALITY DATA

Area :

Talcher

(Compliance Station)

Project :

Nandira Colliery

(conc. in $\mu\text{g}/\text{cu.m.}$)

Date of Sampling	Monitoring Station	SPM	PM10	PM2.5	SO2	NOx	Dust Generating Source(DGS)	Distance from DGS
10-Jul-25	Project Office	184	83	40	15.83	28.78	Mining Activities, Transportation, CHP	About 500m
10-Jul-25	Sub-station	195	92	43	16.27	19.99	Transportation & Railway Sidings of BOCP	About 500m
23-Jul-25	Project Office	219	112	45	16.31	26.04	Mining Activities, Transportation, CHP	About 500m
26-Jul-25	Sub-station	191	83	40	10.86	28.86	Transportation & Railway Sidings of BOCP	About 500m

MoEF Standards Notification dated 25th September, 2000

600	300		120	120
-----	-----	--	-----	-----

Authorised Signatory
 CMPDI, RI-VII, LAB
 BHUBANESWAR

Signature



सीएमपीडीआई
MoE
cmpdi
Ministry of Environment
and Forests

Test Report

AMBIENT AIR QUALITY DATA

Area :

Talcher

(Compliance Station)

Project :

Deulbera

(conc. in $\mu\text{g}/\text{cu.m.}$)

Date of Sampling	Monitoring Station	SPM	PM10	PM2.5	SO2	NOx	Dust Generating Source(DGS)	Distance from DGS
09-Jul-25	GM Office Lingraj (Reported Only)	205	87	42	14.95	31.98		
24-Jul-25	GM Office Lingraj (Reported Only)	210	93	39	17.59	20.79		

Tattomach

Samrat

MoEF Standards Notification dated 25th
September, 2000

500	250		120	120
-----	-----	--	-----	-----

Authorised Signatory
CMPDI, RI-VII, LAB
BHUBANESWAR



Test Report

AMBIENT AIR QUALITY DATA

Area :

Talcher

(Compliance Station)

Project :

Handhidhua Colliery

(conc. in $\mu\text{g}/\text{cu.m.}$)

Date of Sampling	Monitoring Station	SPM	PM10	PM2.5	SO2	NOx	Dust Generating Source(DGS)	Distance from DGS
10-Jul-25	Manager's Office	193	86	38	12.95	25.06	Local Transportation, CHP	About 500m
26-Jul-25	Manager's Office	195	88	39	12.11	24.31	Local Transportation, CHP	About 500m

MoEF Standards Notification dated 25th September, 2000	600	300		120	120
--	-----	-----	--	-----	-----

Authorised Signatory
CMPDI RI-VII, LAB
BHUBANESWAR

Signature

AMBIENT AIR QUALITY DATA

Area :

Talcher

(Reference Station)

Project :

Nandira Colliery

(conc. in $\mu\text{g}/\text{cu.m.}$)

Date of Sampling	Monitoring Station	SPM	PM10	PM2.5	SO2	NOx	Dust Generating Source(DGS)	Distance from DGS
01-Jul-25	East of the Mine, Natedi Village (Reported Only)	137	48	25	10.55	19.99	Coal Transportation Road	About 2km
02-Jul-25	East of the Mine, Natedi Village (Reported Only)	157	65	32	12.07	21.94	Coal Transportation Road	About 2km
03-Jul-25	Nandira Colony	139	50	24	14.62	18.23	Local Transportation,	About 500m
04-Jul-25	Nandira Colony	123	36	16	12.53	36.29	Local Transportation,	About 500m
07-Jul-25	East of the Mine, Natedi Village (Reported Only)	132	47	24	16.71	25.06	Coal Transportation Road	About 2km
08-Jul-25	East of the Mine, Natedi Village (Reported Only)	118	41	22	12.31	28.78	Coal Transportation Road	About 2km
11-Jul-25	Nandira Colony	145	55	27	12.11	31.90	Local Transportation,	About 500m
12-Jul-25	Nandira Colony	146	62	29	15.51	28.93	Local Transportation,	About 500m
14-Jul-25	East of the Mine, Natedi Village (Reported Only)	116	38	20	12.75	27.18	Coal Transportation Road	About 2km
15-Jul-25	East of the Mine, Natedi Village (Reported Only)	146	50	27	13.92	25.32	Coal Transportation Road	About 2km
18-Jul-25	Nandira Colony	125	36	19	16.71	28.93	Local Transportation,	About 500m
19-Jul-25	Nandira Colony	156	55	27	9.19	28.10	Local Transportation,	About 500m
21-Jul-25	East of the Mine, Natedi Village (Reported Only)	129	43	21	14.62	26.58	Coal Transportation Road	About 2km
22-Jul-25	East of the Mine, Natedi Village (Reported Only)	153	65	27	14.20	22.03	Coal Transportation Road	About 2km
28-Jul-25	East of the Mine, Natedi Village (Reported Only)	148	45	23	10.11	21.59	Coal Transportation Road	About 2km
29-Jul-25	East of the Mine, Natedi Village (Reported Only)	114	42	17	10.44	23.55	Coal Transportation Road	About 2km
30-Jul-25	Nandira Colony	134	43	20	14.62	25.06	Local Transportation,	About 500m
31-Jul-25	Nandira Colony	135	52	24	11.93	25.32	Local Transportation,	About 500m

*NAAQS, 2009

100 60 80 80

AMBIENT AIR QUALITY DATA

Area :

Talcher

(Reference Station)

Project :

Mandapal Sand Mine

(conc. in $\mu\text{g}/\text{cu.m.}$)

Date of Sampling	Monitoring Station	SPM	PM10	PM2.5	SO2	NOx	Dust Generating Source(DGS)	Distance from DGS
03-Jul-25	Near Pachismeshwar Temple	144	54	25	13.92	33.76	Mining Activity	Less than 500m
03-Jul-25	Near Mandapal Chowk	133	44	25	11.87	19.99	Mining Activity	Less than 500m
04-Jul-25	Near Mandapal Chowk	130	37	21	11.87	30.38	Mining Activity	Less than 500m
04-Jul-25	Near Pachismeshwar Temple	162	63	29	16.27	18.39	Mining Activity	Less than 500m
11-Jul-25	Near Pachismeshwar Temple	143	55	26	16.71	23.63	Mining Activity	Less than 500m
11-Jul-25	Near Mandapal Chowk	142	55	27	15.78	32.07	Mining Activity	Less than 500m
12-Jul-25	Near Mandapal Chowk	125	46	20	14.51	21.59	Mining Activity	Less than 500m
12-Jul-25	Near Pachismeshwar Temple	131	42	23	16.71	23.63	Mining Activity	Less than 500m
18-Jul-25	Near Pachismeshwar Temple	125	45	17	14.95	19.19	Mining Activity	Less than 500m
18-Jul-25	Near Mandapal Chowk	105	42	16	17.59	17.59	Mining Activity	Less than 500m
19-Jul-25	Near Mandapal Chowk	129	47	24	15.78	31.23	Mining Activity	Less than 500m
19-Jul-25	Near Pachismeshwar Temple	163	53	26	10.67	25.32	Mining Activity	Less than 500m
30-Jul-25	Near Mandapal Chowk	146	57	26	13.92	27.85	Mining Activity	Less than 500m
30-Jul-25	Near Pachismeshwar Temple	172	60	29	14.39	21.94	Mining Activity	Less than 500m
31-Jul-25	Near Pachismeshwar Temple	136	45	24	12.53	22.79	Mining Activity	Less than 500m
31-Jul-25	Near Mandapal Chowk	138	62	27	15.83	18.39	Mining Activity	Less than 500m

*NAAQS,2009

100 60 80 80



सीएमपीडीआई
मिनी रत्न
cmpdi
Mini Ratna

AMBIENT AIR QUALITY DATA (NAAQS PARAMETER)

Area: Talcher

Project	Nandira							
Monitoring Station	Nandira Colony							
Date of sampling	Ammonia (NH ₃)	Ozone (O ₃)	Lead (Pb)	Arsenic (As)	Nickel (Ni)	CO	Benzo (α) Pyrene	Benzene
	(µg/m ³)	(µg/m ³)	(µg/m ³)	(ng/m ³)	(ng/m ³)	(mg/m ³)	(ng/m ³)	(µg/m ³)
03-Jul-2025	<20.0	11.75	<0.1	<1.0	<1.0	1.1	BQL(QL=0.7)	BQL
04-Jul-2025	<20.0	16.25	<0.1	<1.0	<1.0	0.8	BQL(QL=0.7)	BQL
11-Jul-2025	<20.0	21.75	<0.1	<1.0	<1.0	0.9	BQL(QL=0.7)	BQL
12-Jul-2025	<20.0	28.50	<0.1	<1.0	<1.0	0.8	BQL(QL=0.7)	BQL
18-Jul-2025	<20.0	12.75	<0.1	<1.0	<1.0	0.7	BQL(QL=0.7)	BQL
19-Jul-2025	<20.0	25.00	<0.1	<1.0	<1.0	0.6	BQL(QL=0.7)	BQL
30-Jul-2025	<20.0	16.25	<0.1	<1.0	<1.0	0.6	BQL(QL=0.7)	BQL
31-Jul-2025	<20.0	16.50	<0.1	<1.0	<1.0	0.9	BQL(QL=0.7)	BQL
Standard	400(24h ours)	180(hour)	1.0(24h ours)	6.0(Annual)	20(Annual)	04(1hours)	01(annual)	05(annual)

Authorised Signatory
CMPDI, RI-VII, LAB
BHUBANESWAR

Janapati



सीएमपीडीआई
मिनी रत्न
cmpdi
Mini Ratna

AMBIENT AIR QUALITY DATA (NAAQS PARAMETER)

Area: Talcher

Project	Nandira							
Monitoring Station	Near Natedi Village (Reported Only)							
Date of sampling	Ammonia (NH ₃)	Ozone (O ₃)	Lead (Pb)	Arsenic (As)	Nickel (Ni)	CO	Benzo (a) Pyrene	Benzene
	($\mu\text{g}/\text{m}^3$)	($\mu\text{g}/\text{m}^3$)	($\mu\text{g}/\text{m}^3$)	(ng/m^3)	(ng/m^3)	(mg/m^3)	(ng/m^3)	($\mu\text{g}/\text{m}^3$)
01-Jul-2025	<20.0	17.50	<0.1	<1.0	<1.0	1.3	BQL(QL=0.7)	BQL
02-Jul-2025	<20.0	16.50	<0.1	<1.0	<1.0	1.2	BQL(QL=0.7)	BQL
07-Jul-2025	<20.0	11.75	<0.1	<1.0	<1.0	1.2	BQL(QL=0.7)	BQL
08-Jul-2025	<20.0	22.50	<0.1	<1.0	<1.0	0.9	BQL(QL=0.7)	BQL
14-Jul-2025	<20.0	19.00	<0.1	<1.0	<1.0	0.8	BQL(QL=0.7)	BQL
15-Jul-2025	<20.0	16.00	<0.1	<1.0	<1.0	0.7	BQL(QL=0.7)	BQL
21-Jul-2025	<20.0	27.25	<0.1	<1.0	<1.0	1.1	BQL(QL=0.7)	BQL
22-Jul-2025	<20.0	19.50	<0.1	<1.0	<1.0	1.2	BQL(QL=0.7)	BQL
28-Jul-2025	<20.0	18.50	<0.1	<1.0	<1.0	0.9	BQL(QL=0.7)	BQL
29-Jul-2025	<20.0	13.75	<0.1	<1.0	<1.0	0.8	BQL(QL=0.7)	BQL
Standard	400(24 hours)	180(hour)	1.0(24 hours)	6.0(Annual)	20(Annual)	04(1 hours)	01(annual)	05(annual)

Authorised Signatory
CMPDI, RI-VII, LAB
BHUBANESWAR

Janati



सीएमपीडीआई
विशेषज्ञ
cmpdi
महानगर

TABLE--

NOISE LEVEL MONITORING DATA

AREA :

Talcher

PROJECT :

Talcher Colliery

DATE OF SAMPLING	STATION	Noise Level Measurement in Leq dB(A)	
		DAY	NIGHT
10-Jul-25	Officers Club, Talcher Area	56.1	49.2
10-Jul-25	Near Canteen, Talcher Colliery	60.4	52.4
25-Jul-25	Officers Club, Talcher Area	57.8	49.7
25-Jul-25	Near Canteen, Talcher Colliery	62.3	52.9

MoEF Standard Notification dated 25th September, 2000	6.00 AM -10.00 PM Leq 75dB(A) (Industrial)	10.00 PM -6.00 AM Leq 70dB(A) (Industrial)
MoEF Standard Notification dated 25th September, 2000	6.00 AM -10.00 PM Leq 55dB(A) (Residential)	10.00 PM -6.00 AM Leq 45dB(A) (Residential)
MoEF Standard Notification dated 25th September, 2000	6.00 AM -10.00 PM Leq 65dB(A) (Commercial)	10.00 PM -6.00 AM Leq 55dB(A) (Commercial)
MoEF Standard Notification dated 25th September, 2000	6.00 AM -10.00 PM Leq 50dB(A) (Silence Zone)	10.00 PM -6.00 AM Leq 40dB(A) (Silence Zone)

Talcher
Authorised Signatory
CMPDI, RI-VII, LAB
BHUBANESWAR

Janak



सीएमपीडीआई
विशेषज्ञ
CMPDI
मुंबई

TABLE--

NOISE LEVEL MONITORING DATA

AREA :

Talcher

PROJECT :

Nandira Colliery

DATE OF SAMPLING	STATION	Noise Level Measurement in Leq dB(A)	
		DAY	NIGHT
10-Jul-25	Project Office	62.2	55.1
10-Jul-25	Sub Station, Nandira Colliery	64.8	57.7
25-Jul-25	Project Office	64.1	55.7
25-Jul-25	Sub Station, Nandira Colliery	66.8	58.3

MoEF Standard Notification dated 25th September, 2000	6.00 AM -10.00 PM Leq 75dB(A) (Industrial)	10.00 PM -6.00 AM Leq 70dB(A) (Industrial)
MoEF Standard Notification dated 25th September, 2000	6.00 AM -10.00 PM Leq 55dB(A) (Residential)	10.00 PM -6.00 AM Leq 45dB(A) (Residential)
MoEF Standard Notification dated 25th September, 2000	6.00 AM -10.00 PM Leq 65dB(A) (Commercial)	10.00 PM -6.00 AM Leq 55dB(A) (Commercial)
MoEF Standard Notification dated 25th September, 2000	6.00 AM -10.00 PM Leq 50dB(A) (Silence Zone)	10.00 PM -6.00 AM Leq 40dB(A) (Silence Zone)

Authorised Signatory
CMPDI, RI-VII, LAB
SHUBANESWAR

Signature



सीएमपीडीआई
विश्वे को
cmpdi
मिनी लैब्स

TABLE--

NOISE LEVEL MONITORING DATA

AREA :

Talcher

PROJECT :

Deulbera Colliery

DATE OF SAMPLING	STATION	Noise Level Measurement in Leq dB(A)	
		DAY	NIGHT
10-Jul-25	Manager's Office	61.5	51.3
25-Jul-25	Manager's Office	63.2	51.8

MoEF Standard Notification dated 25th September, 2000	6.00 AM -10.00 PM Leq 75dB(A) (Industrial)	10.00 PM -6.00 AM Leq 70dB(A) (Industrial)
MoEF Standard Notification dated 25th September, 2000	6.00 AM -10.00 PM Leq 55dB(A) (Residential)	10.00 PM -6.00 AM Leq 45dB(A) (Residential)
MoEF Standard Notification dated 25th September, 2000	6.00 AM -10.00 PM Leq 65dB(A) (Commercial)	10.00 PM -6.00 AM Leq 55dB(A) (Commercial)
MoEF Standard Notification dated 25th September, 2000	6.00 AM -10.00 PM Leq 50dB(A) (Silence Zone)	10.00 PM -6.00 AM Leq 40dB(A) (Silence Zone)

Kattawati
Authorised Signatory
CMPDI, RI-VII, LAB
BHUBANESWAR

Jasmati



सीएमपीडीआई
नियंत्रण प्रयोगशाला
cmpdi
Mumbai

TABLE--

NOISE LEVEL MONITORING DATA

AREA :

Talcher

PROJECT :

Mandapal Sand Mine

DATE OF SAMPLING	STATION	Noise Level Measurement in Leq dB(A)	
		DAY	NIGHT
10-Jul-25	Near Gopinathpur Village	46.3	39.5
25-Jul-25	Near Gopinathpur Village	47.5	39.9

MoEF Standard Notification dated 25th September, 2000	6.00 AM -10.00 PM Leq 75dB(A) (Industrial)	10.00 PM -6.00 AM Leq 70dB(A) (Industrial)
MoEF Standard Notification dated 25th September, 2000	6.00 AM -10.00 PM Leq 55dB(A) (Residential)	10.00 PM -6.00 AM Leq 45dB(A) (Residential)
MoEF Standard Notification dated 25th September, 2000	6.00 AM -10.00 PM Leq 65dB(A) (Commercial)	10.00 PM -6.00 AM Leq 55dB(A) (Commercial)
MoEF Standard Notification dated 25th September, 2000	6.00 AM -10.00 PM Leq 50dB(A) (Silence Zone)	10.00 PM -6.00 AM Leq 40dB(A) (Silence Zone)

Shubaneswar
Authorised Signatory
CMPDI, RI-VII, LAB
SHUBANESWAR

Jamati



सीएमपीडीआई
भारत सरकार
cmpdi
भारत सरकार

TABLE--

EFFLUENT QUALITY DATA

Area :

Talcher

(All dimensions are in mg/l unless otherwise stated except pH)

Project :

Talcher Colliery

Date of Sampling	Sampling Station	pH	Oil & Grease	TSS	COD	BOD	Remarks
16-Jul-25	Talcher Colliery Sedimentation Tank Discharge	6.17	<4.0	42	36	-	
31-Jul-25	Talcher Colliery Sedimentation Tank Discharge	6.76	<4.0	38	40	-	

MoEF Standard Notification dated 25th September, 2000 and MoEF Schedule VI, General standard for discharge of Environmental Pollutants Part A: Effluents

5.5-9.0 10 100 250 30

Authorised Signatory
CMPDI, RI-VII, LAS
BHUBANESWAR

Jasmati



सीएमपीडीआई
राज्यीय काल
cmpdi
राज्यीय काल

TABLE--

EFFLUENT QUALITY DATA

Area :

Talcher

(All dimensions are in mg/l unless otherwise stated except pH)

Project :

Nandira Colliery

Date of Sampling	Sampling Station	pH	Oil & Grease	TSS	COD	BOD	Remarks
16-Jul-25	Nandira Colliery Sedimentation Tank Discharge	6.39	<4.0	33	28	-	
31-Jul-25	Nandira Colliery Sedimentation Tank Discharge	7.16	<4.0	35	32	-	

MoEF Standard Notification dated 25th September, 2000
and MoEF Schedule VI, General standard for discharge
of Environmental Pollutants Part A: Effluents

5.5-9.0	10	100	250	30
---------	----	-----	-----	----

Authorised Signatory
CMPDI, RI-VII, LAB
BHUBANESWAR

Januati



सीएमपीडीआई
मिनी रत्ना
cmpdi
Mini Ratna

Drinking Water Quality Data Talcher Area

Project / OCP	Talcher U/G		Indian Drinking Standards (IS-10500):2012	
	Canteen Water, GM Office	Canteen, Talcher Colliery		
Monitoring Station	16-Jul-2025	16-Jul-2025	Acceptable	Permissible
Date of Sampling	16-Jul-2025	16-Jul-2025	Acceptable	Permissible
Colour(Hazen)	1	3	5	15
Odour	Agreeable	Agreeable	Agreeable	Agreeable
Taste	Agreeable	Agreeable	Agreeable	Agreeable
Turbidity(NTU)	1	2	1	5
pH	7.06	6.87	6.5-8.5	No relaxation
Total Alkalinity(mg/L)	33.62	138.67	200	600
Chloride(mg/L)	17.5	36.92	250	1000
Sulphate(mg/L)	38.48	86.48	200	400
Nitrate(mg/L)	<0.5	<0.5	45	No relaxation
Total Hardness (Ca CO ₃)(mg/L)	50.99	200.02	200	600
Calcium(mg/L)	14.15	56.59	75	200
Fluoride(mg/L)	0.86	0.58	1	1.5
Total Dissolve Solid(mg/L)	144	370	500	2000
Copper(mg/L)	<0.03	<0.03	0.05	1.5
Manganese(mg/L)	0.22	<0.04	0.1	0.3
Iron(mg/L)	<0.1	<0.1	1.0	No relaxation
Zinc(mg/L)	3.03	0.07	5	15
Lead(mg/L)	<0.005	<0.005	0.01	No relaxation
Cadmium(mg/L)	<0.005	<0.005	0.003	No relaxation
Total Chromium (mg/L)	<0.01	<0.01	0.05	No relaxation
Arsenic(mg/L)	<0.005	<0.005	0.01	No relaxation
Boron(mg/L)	<0.2	<0.2	0.5	2.4

[Signature]
Authorised Signatory
CMPDI, RI-VII, LAB
BHUBANESWAR

[Signature]



सीएमपीडीआई
मिनी रत्न
cmpdi
Mini Ratna

Drinking Water Quality Data Talcher Area

Project / OCP	Talcher U/G		Indian Drinking Standards (IS-10500):2012	
	Canteen Water, GM Office	Canteen , Talcher Colliery		
Monitoring Station				
Date of Sampling	16-Jul-2025	16-Jul-2025	Acceptable	Permissible
Selenium(mg/L)	<0.005	<0.005	0.01	No relaxation
Sodium(mg/L)	12.90	18.38	—	—
Potassium(mg/L)	14.27	11.81	—	—
Phenolics(mg/L)	<0.001	<0.001	0.001	0.002
Residual Free Chlorine(mg/L)	<0.2	<0.2	0.2	1.0
MPN (Index/100 ml)	Not Detected	Not Detected	—	—

Hattarait
Authorised Signatory
CMPDI, RI-VII, LAB
BHUBANESWAR

Janapati



सीएमपीडीआई
मिनी रत्न
cmpdi
Mini Ratna

Drinking Water Quality Data Talcher Area

Project / OCP	Nandira U/G		Indian Drinking Standards (IS-10500):2012	
	Canteen , Nandira Colliery	Pit Top, Nandira Colliery		
Monitoring Station				
Date of Sampling	16-Jul-2025	16-Jul-2025	Acceptable	Permissible
Colour(Hazen)	2	2	5	15
Odour	Agreeable	Agreeable	Agreeable	Agreeable
Taste	Agreeable	Agreeable	Agreeable	Agreeable
Turbidity(NTU)	3	3	1	5
pH	6.99	6.59	6.5-8.5	No relaxation
Total Alkalinity(mg/L)	67.23	67.23	200	600
Chloride(mg/L)	17.5	19.4	250	1000
Sulphate(mg/L)	88.6	87.4	200	400
Nitrate(mg/L)	<0.5	<0.5	45	No relaxation
Total Hardness (Ca CO ₃)(mg/L)	152.96	156.88	200	600
Calcium(mg/L)	37.73	40.87	75	200
Fluoride(mg/L)	0.46	0.44	1	1.5
Total Dissolve Solid(mg/L)	256	260	500	2000
Copper(mg/L)	<0.03	<0.03	0.05	1.5
Manganese(mg/L)	<0.04	0.25	0.1	0.3
Iron(mg/L)	<0.1	0.1	1.0	No relaxation
Zinc(mg/L)	0.31	0.28	5	15
Lead(mg/L)	<0.005	<0.005	0.01	No relaxation
Cadmium(mg/L)	<0.005	<0.005	0.003	No relaxation
Total Chromium (mg/L)	<0.01	<0.01	0.05	No relaxation
Arsenic(mg/L)	<0.005	<0.005	0.01	No relaxation
Boron(mg/L)	<0.2	<0.2	0.5	2.4

Kattomish
Authorised Signatory
CMPDI, RI-VII, LAB
BHUBANESWAR

Janati



सीएमपीडीआई
मिनी रत्न
cmpdi
Mini Ratna

Drinking Water Quality Data Talcher Area

Project / OCP	Nandira U/G		Indian Drinking Standards (IS-10500):2012	
	Canteen , Nandira Colliery	Pit Top, Nandira Colliery	Acceptable	Permissible
Monitoring Station				
Date of Sampling	16-Jul-2025	16-Jul-2025	Acceptable	Permissible
Selenium(mg/L)	<0.005	<0.005	0.01	No relaxation
Sodium(mg/L)	8.85	8.72	—	—
Potassium(mg/L)	7.82	7.98	—	—
Phenolics(mg/L)	<0.001	<0.001	0.001	0.002
Residual Free Chlorine(mg/L)	<0.2	<0.2	0.2	1.0
MPN (Index/100 ml)	Not Detected	Not Detected	—	—

Tattawai
Authorised Signatory
CMPDI, CIVIL LAB
BHUBANESWAR

Jamali



सीएमपीडीआई
मिनी रत्ना
cmpdi
Mini Ratna

Drinking Water Quality Data Talcher Area

Project / OCP	Deulbera U/G			Indian Drinking Standards (IS-10500):2012	
	Deulbera Colliery Mine Discharge at Pit Top	Rani Park Submersible Pump	Deulbera Manager Office Tap Water		
Date of Sampling	16-Jul-2025	16-Jul-2025	16-Jul-2025	Acceptable	Permissible
Colour(Hazen)	2	3	2	5	15
Odour	Agreeable	Agreeable	Agreeable	Agreeable	Agreeable
Taste	Agreeable	Agreeable	Agreeable	Agreeable	Agreeable
Turbidity(NTU)	3	3	3	1	5
pH	6.88	7.09	7.54	6.5-8.5	No relaxation
Total Alkalinity(mg/L)	54.63	256.32	71.43	200	600
Chloride(mg/L)	23.3	50.5	21.4	250	1000
Sulphate(mg/L)	75.46	76.8	48.84	200	400
Nitrate(mg/L)	5.10	<0.5	<0.5	45	No relaxation
Total Hardness (Ca CO ₃)(mg/L)	137.27	274.54	109.82	200	600
Calcium(mg/L)	34.58	94.32	33.01	75	200
Fluoride(mg/L)	0.48	0.7	0.6	1	1.5
Total Dissolve Solid(mg/L)	240	508	202	500	2000
Copper(mg/L)	<0.03	<0.03	<0.03	0.05	1.5
Manganese(mg/L)	0.07	<0.04	<0.04	0.1	0.3
Iron(mg/L)	<0.1	<0.1	<0.1	1.0	No relaxation
Zinc(mg/L)	0.13	1.05	0.18	5	15
Lead(mg/L)	<0.005	<0.005	<0.005	0.01	No relaxation
Cadmium(mg/L)	<0.005	<0.005	<0.005	0.003	No relaxation
Total Chromium (mg/L)	<0.01	<0.01	<0.01	0.05	No relaxation
Arsenic(mg/L)	<0.005	<0.005	<0.005	0.01	No relaxation
Boron(mg/L)	<0.2	<0.2	<0.2	0.5	2.4

Authorised Signatory
Authorised Signatory
CMPDI, RI-VII, LAB
BHUBANESWAR

J. S. Jena



सीएमपीडीआई
मिनी रत्न
cmpdi
Mini Ratna

Drinking Water Quality Data Talcher Area

Project / OCP	Deulbera U/G			Indian Drinking Standards (IS-10500):2012	
	Deulbera Colliery Mine Discharge at Pit Top	Rani Park Submersible Pump	Deulbera Manager Office Tap Water	Acceptable	Permissible
Date of Sampling	16-Jul-2025	16-Jul-2025	16-Jul-2025	Acceptable	Permissible
Selenium(mg/L)	<0.005	<0.005	<0.005	0.01	No relaxation
Sodium(mg/L)	12.42	19.59	11.29	—	—
Potassium(mg/L)	7.65	19.31	6.09	—	—
Phenolics(mg/L)	<0.001	<0.001	<0.001	0.001	0.002
Residual Free Chlorine(mg/L)	<0.2	<0.2	<0.2	0.2	1.0
MPN (Index/100 ml)	Not Detected	Not Detected	Not Detected	—	—

Tattwaini
Authorised Signatory
CMPDI, RI-VII, LAB
BHUBANESWAR

Jasmati



सीएमपीडीआई
मिनी रत्ना
cmpdi
Mini Ratna

Drinking Water Quality Data Talcher Area

Project / OCP	Handhidhua Colliery			Indian Drinking Standards (IS-10500):2012	
	19X Cut Road Bore Hole Point	Pit Top Water	RWSS (Pit Top Water)	Acceptable	Permissible
Date of Sampling	16-Jul-2025	16-Jul-2025	16-Jul-2025	Acceptable	Permissible
Colour(Hazen)	4	3	2	5	15
Odour	Agreeable	Agreeable	Agreeable	Agreeable	Agreeable
Taste	Agreeable	Agreeable	Agreeable	Agreeable	Agreeable
Turbidity(NTU)	3	2	3	1	5
pH	6.26	6.59	6.18	6.5-8.5	No relaxation
Total Alkalinity(mg/L)	79.84	58.83	84.04	200	600
Chloride(mg/L)	33.0	25.3	31.1	250	1000
Sulphate(mg/L)	127.4	84.2	124	200	400
Nitrate(mg/L)	<0.5	<0.5	1.14	45	No relaxation
Total Hardness (Ca CO ₃)(mg/L)	211.79	141.19	207.87	200	600
Calcium(mg/L)	50.30	37.73	51.88	75	200
Fluoride(mg/L)	0.74	0.42	0.48	1	1.5
Total Dissolve Solid(mg/L)	370	258	362	500	2000
Copper(mg/L)	<0.03	<0.03	<0.03	0.05	1.5
Manganese(mg/L)	0.21	<0.1	0.19	0.1	0.3
Iron(mg/L)	<0.1	0.14	<0.1	1.0	No relaxation
Zinc(mg/L)	0.43	<0.005	0.24	5	15
Lead(mg/L)	<0.005	<0.005	<0.005	0.01	No relaxation
Cadmium(mg/L)	<0.005	<0.005	<0.005	0.003	No relaxation
Total Chromium (mg/L)	<0.01	<0.01	<0.01	0.05	No relaxation
Arsenic(mg/L)	<0.005	<0.005	<0.005	0.01	No relaxation
Boron(mg/L)	<0.2	<0.2	<0.2	0.5	2.4

Tattamali
Authorised Signatory
CMPDI, RI-VII, LAB
BHUBANESWAR

Jasrat



सीएमपीडीआई
मिनी रत्न
cmpdi
Mini Ratna

Drinking Water Quality Data Talcher Area

Project / OCP	Handhidhua Colliery			Indian Drinking Standards (IS-10500):2012	
	Monitoring Station	19X Cut Road Bore Hole Point	Pit Top Water	RWSS (Pit Top Water)	
Date of Sampling	16-Jul-2025	16-Jul-2025	16-Jul-2025	Acceptable	Permissible
Selenium(mg/L)	<0.005	<0.005	<0.005	0.01	No relaxation
Sodium(mg/L)	18.88	14.32	18.55	-	-
Potassium(mg/L)	12.23	9.77	11.77	-	-
Phenolics(mg/L)	<0.001	<0.001	<0.001	0.001	0.002
Residual Free Chlorine(mg/L)	<0.2	<0.2	<0.2	0.2	1.0
MPN (Index/100 ml)	Not Detected	Not Detected	Not Detected	-	-

Tattawai
Authorised Signatory
CMPDI, RI-VII, LAB
BHUBANESWAR

Jasmati

Talcher Air Stations

Talcher Air monitoring stations

Rodhasar

Near canteen, TC

GM office, TA

Pond

Google Earth

Image © 2021 Maxar Technologies
© 2021 Google

Nandira Air Stations

Nandira Air monitoring stations

Kata Sandhya

Jambubahali

Natedi

Near natedi

Singida

Substation, Nandira

Project office

Baulapur

Mahindrapur

Jorada

Nandira colony

Google Earth

Image © 2021 Maxar Technologies
© 2021 Google

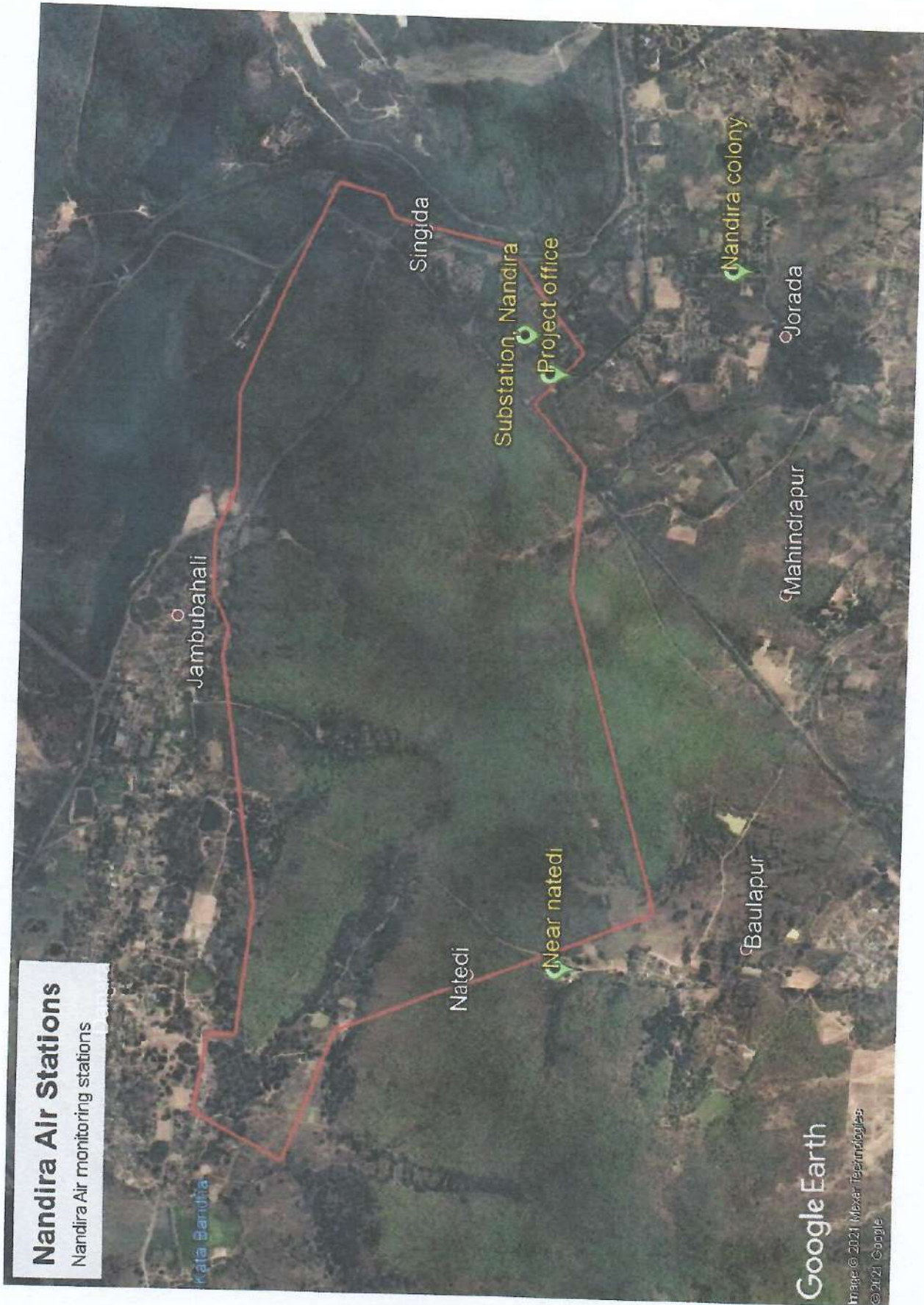

Deulbera Air Stations

Deulbera Air monitoring stations



Google Earth

Maple © 2021 Maxar Technologies
© 2021 Google

Mandapal sand mine Air Stations

Mandapal sand mine Air monitoring stations



Google Earth

Image © 2021 Maxar Technologies
© 2021 Google